Photographs

[illegible]
5

1009/9

Nearing the British Isles
we are met by an
Escort of the wonderful
little "T. B. D.'s"

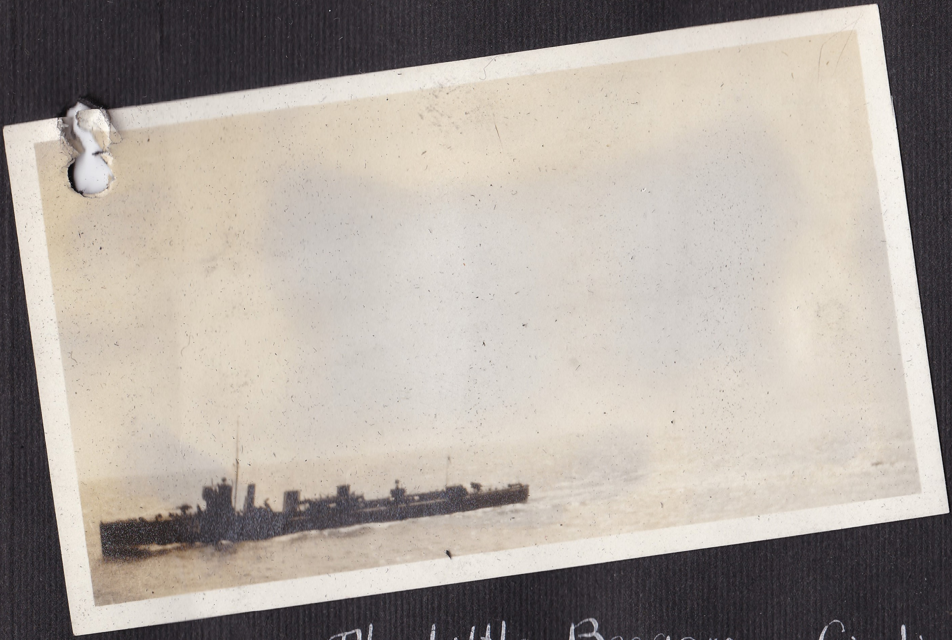

The Little Beggars Circling Around Us.

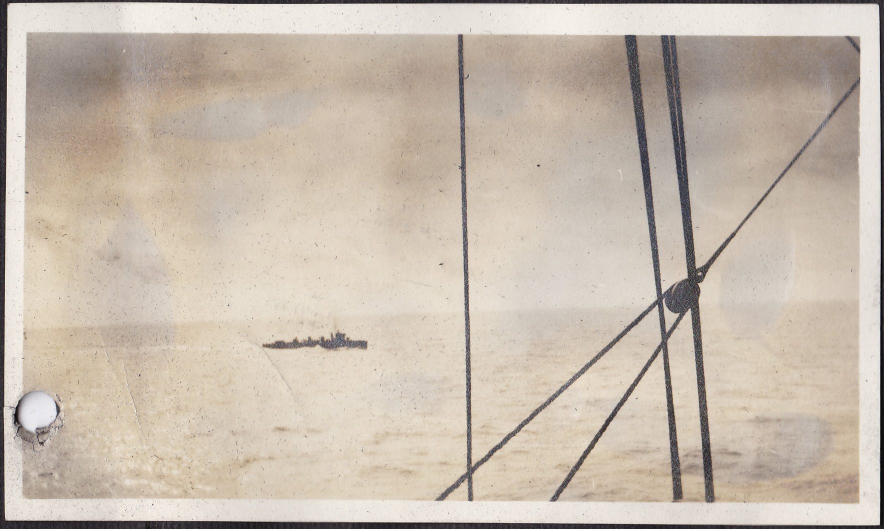

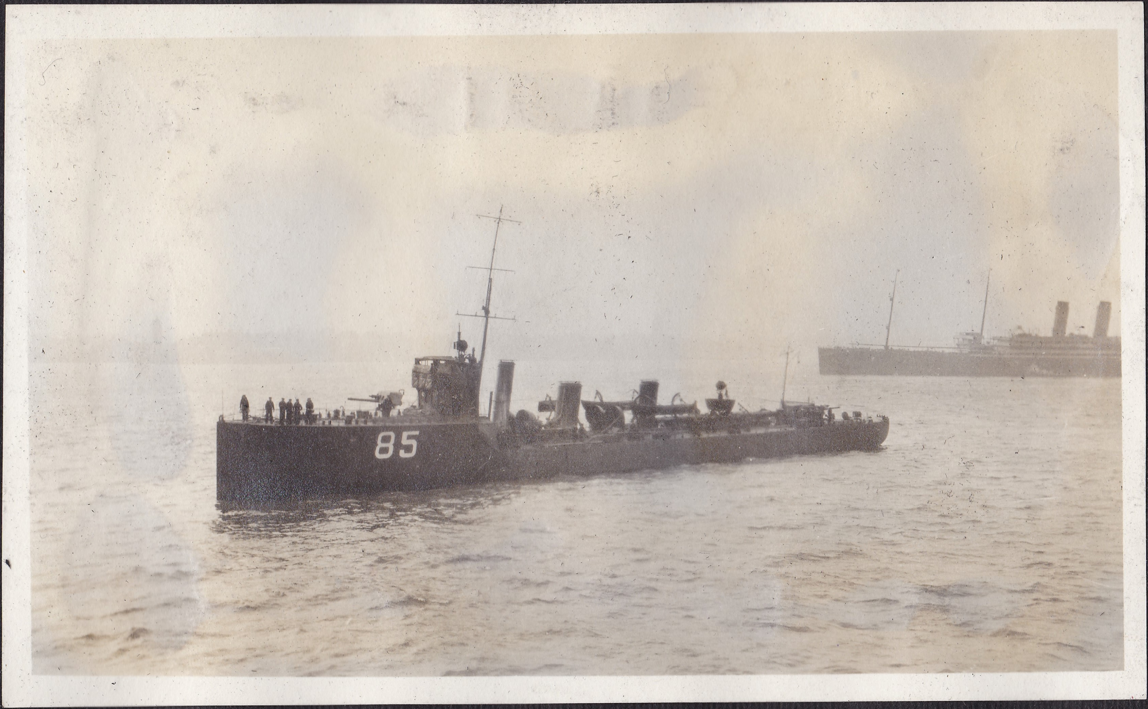

Safe in Liverpool Harbour at Last.

a Trawler. T.B.D. 85 R.M.S. "Lapland"

"the Lapland" and the Destroyers
along Side "the Adriatic"

Our Particular Escort at Liverpool.

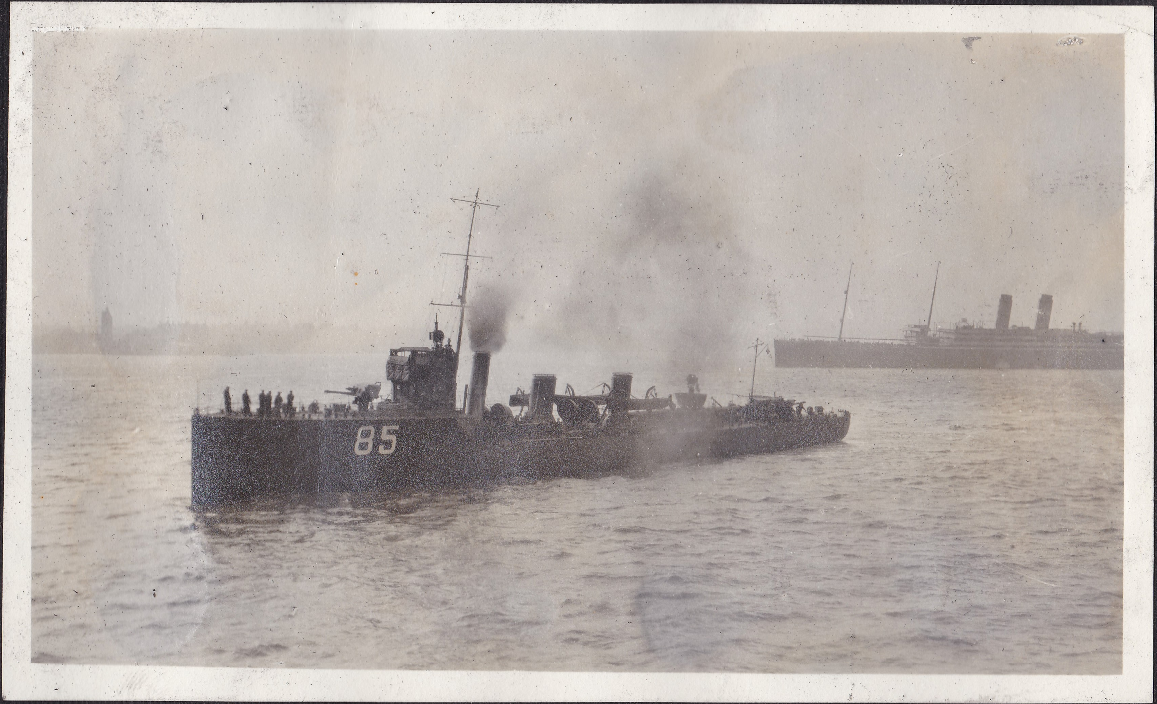

H.M.S. "Ruby" T.B.D. 85.

Tied Up in Liverpool Harbour.

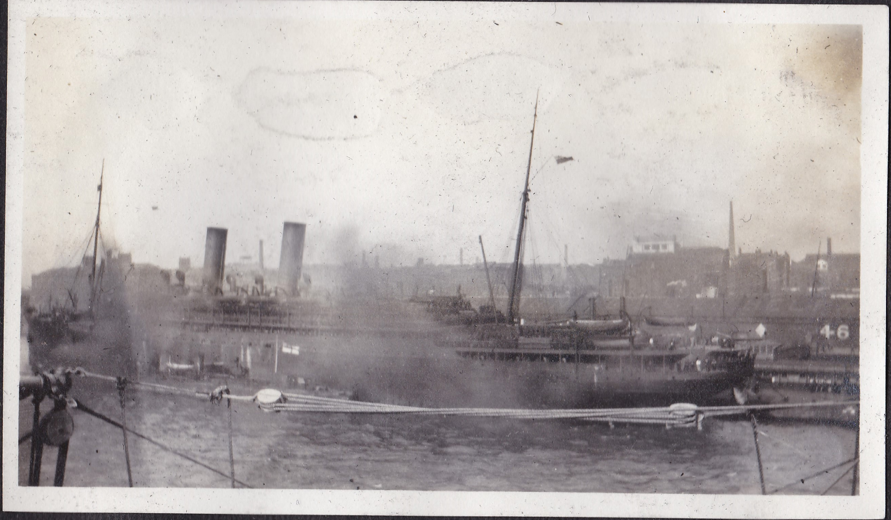

a Destroyer alongside "the Empress"

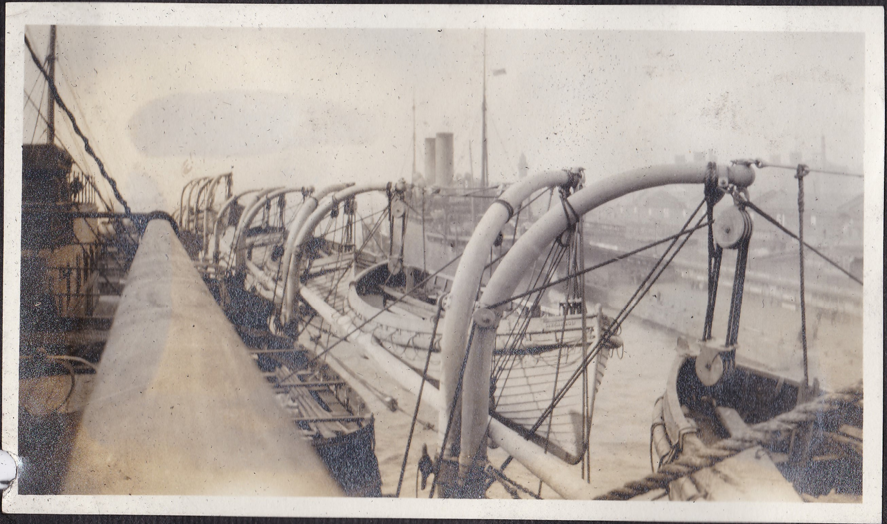

Coming up Beside "the Empress"

R.M.S "Lapland"

"We Do all the Hawd Work!"

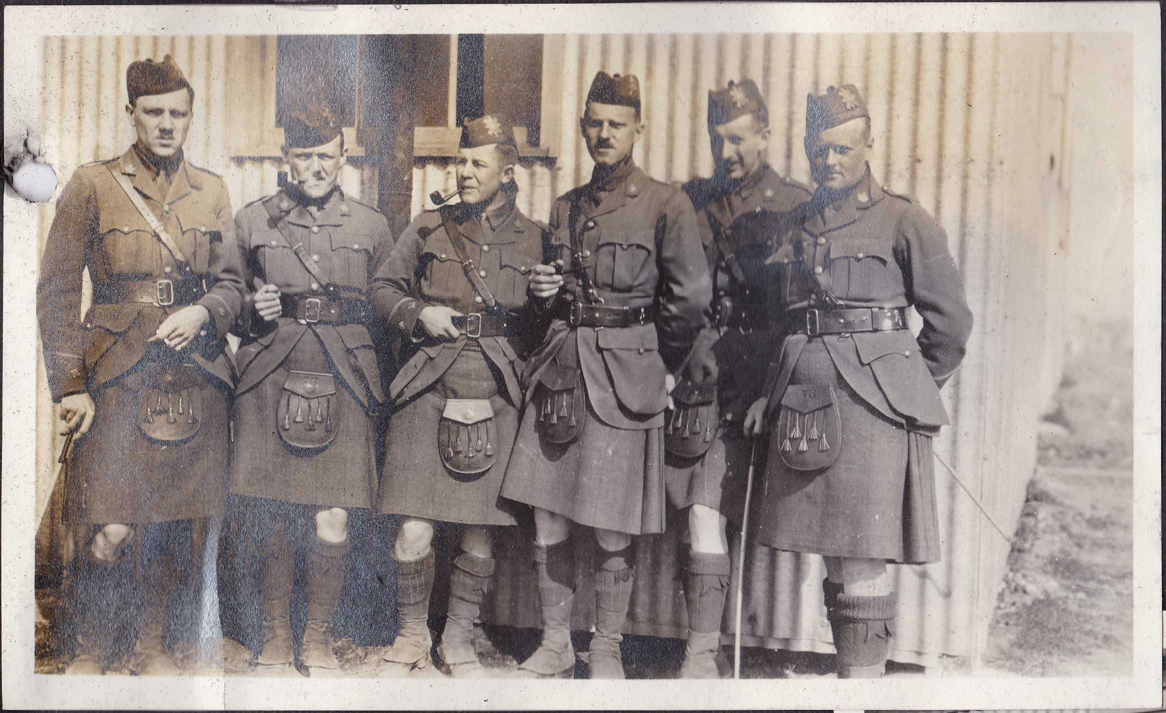

"Charlie" Armstrong, "Sparrow" Alford, "Doug" Gilmore, "Jack" Riddle, "Ken" Turnbull, "Joe" Walker.

In Tin
Huts
at
East
Sandling,
Kent.

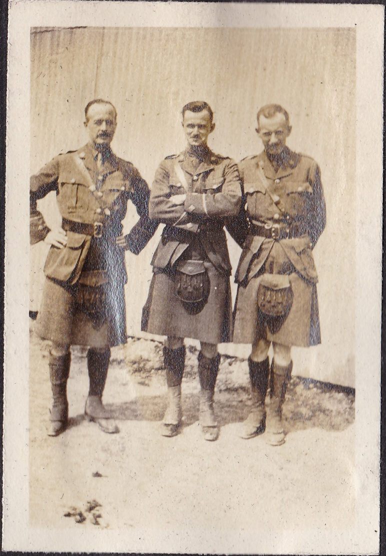

"Simie", "Guido", "Ken"

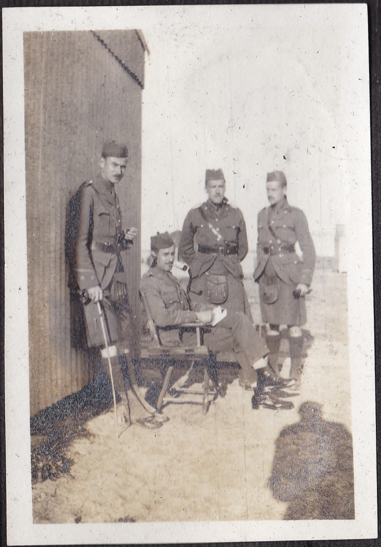

"Guido", Henry, Howard, "Robie"

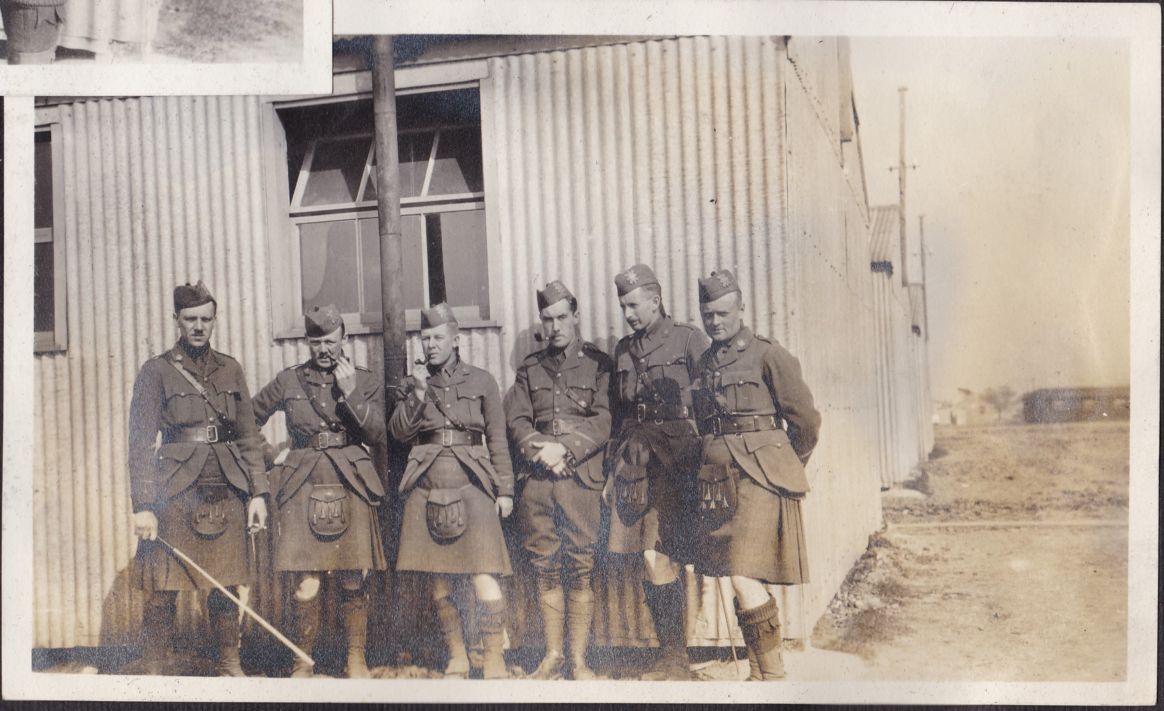

LTS. C.H. Armstrong, Alford, Gilmour, R.L. Armstrong, Turnbull, Walker

"Hutch".

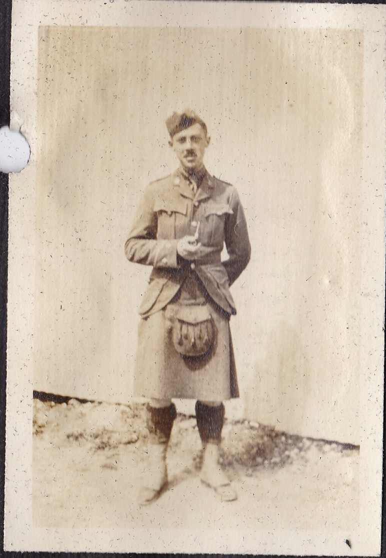

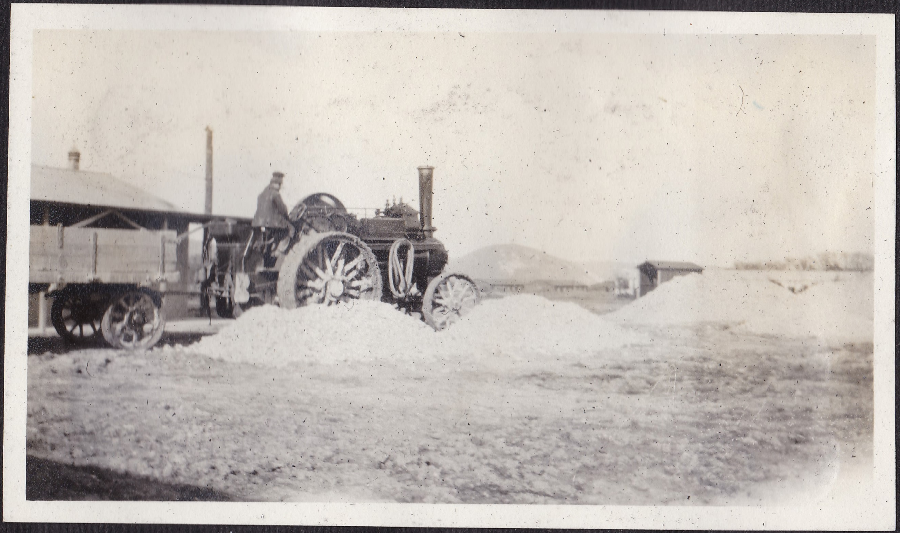

That Steam-Roller!

"the Adj."

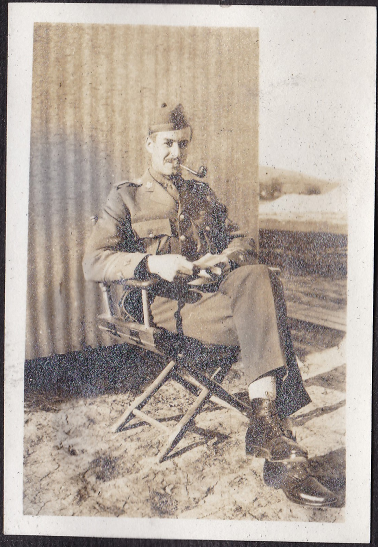

"Scottie"

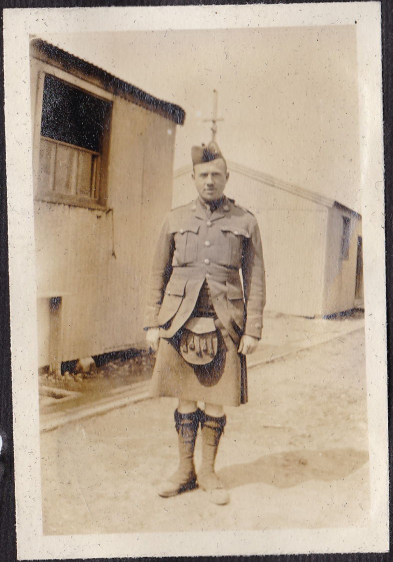

Welcome to the 13th!

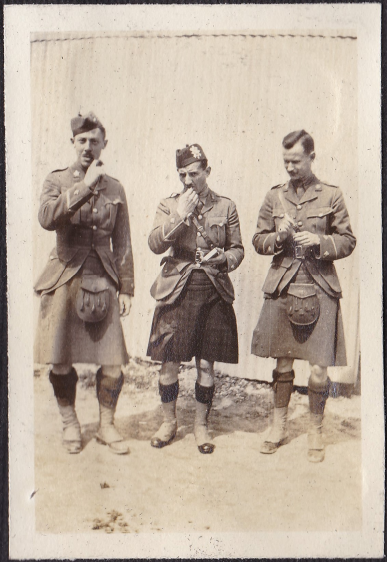

"Hutch", "the Bouke", "Guido"

"Ped"

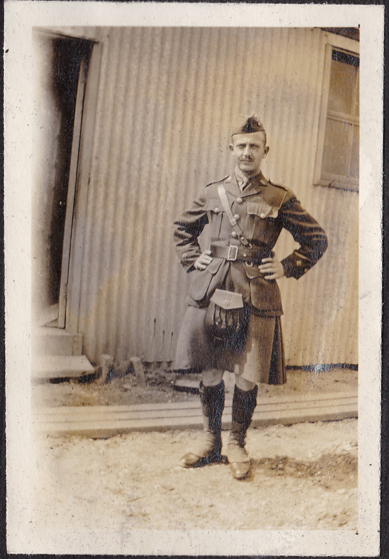

Seeing the Surrounding Country.

Limenge Church.

Saltwood Castle.

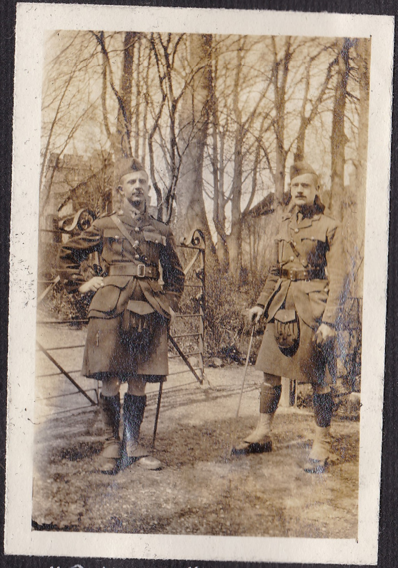

"Ped" and "Robie"
on a
Sunday Tour.

A visit from the "Bull-Moose."

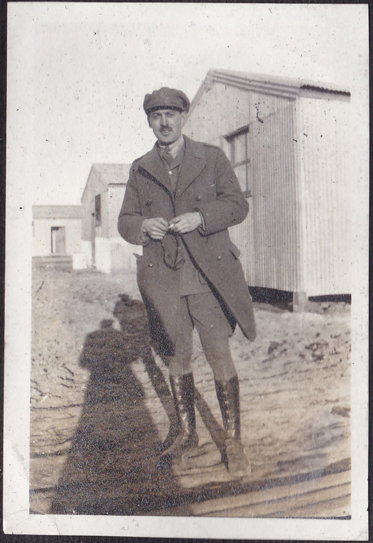

Lieut. E.R.W. Hebden
107th. (Canadian) Siege Batty.

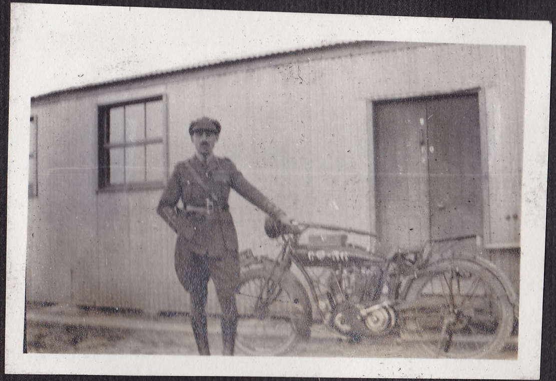

Ray and his Mode of Conveyance.

Officers Commanding Companies.

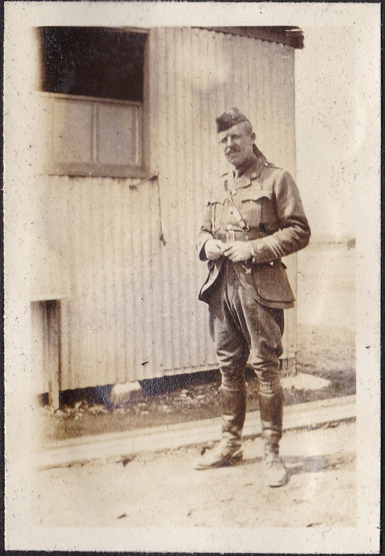

Major J.H.I. Brown
O.C. "B" Coy

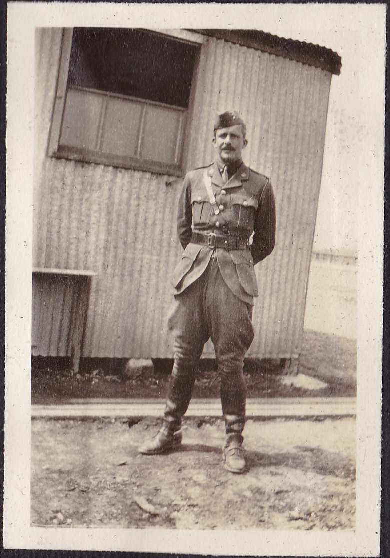

Capt. Tryon,
O.C. "C" Coy.

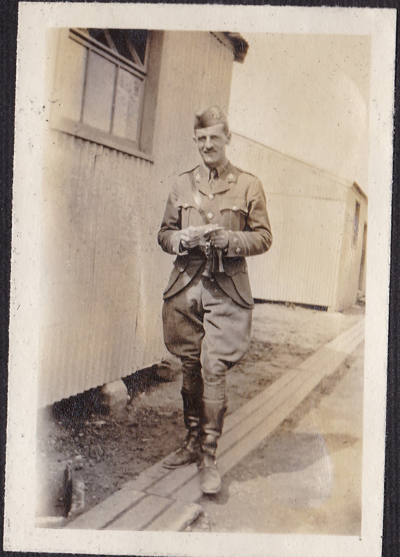

Capt. J.M. Bell
O.C. "D" Coy.

Inspection by
the General Officer Commanding
the 11th Reserve Brigade,
Canadian Infantry.

Brig.-Gen. Landry and Staff.

73rd Res. Bn R.H.C.
on the Bn. Parade

Brig.-Gen Landry and Staff; Lt-Col Davidson, and the 73rd Bn.

The Inspector-General Examines the Oliver-Equipment.

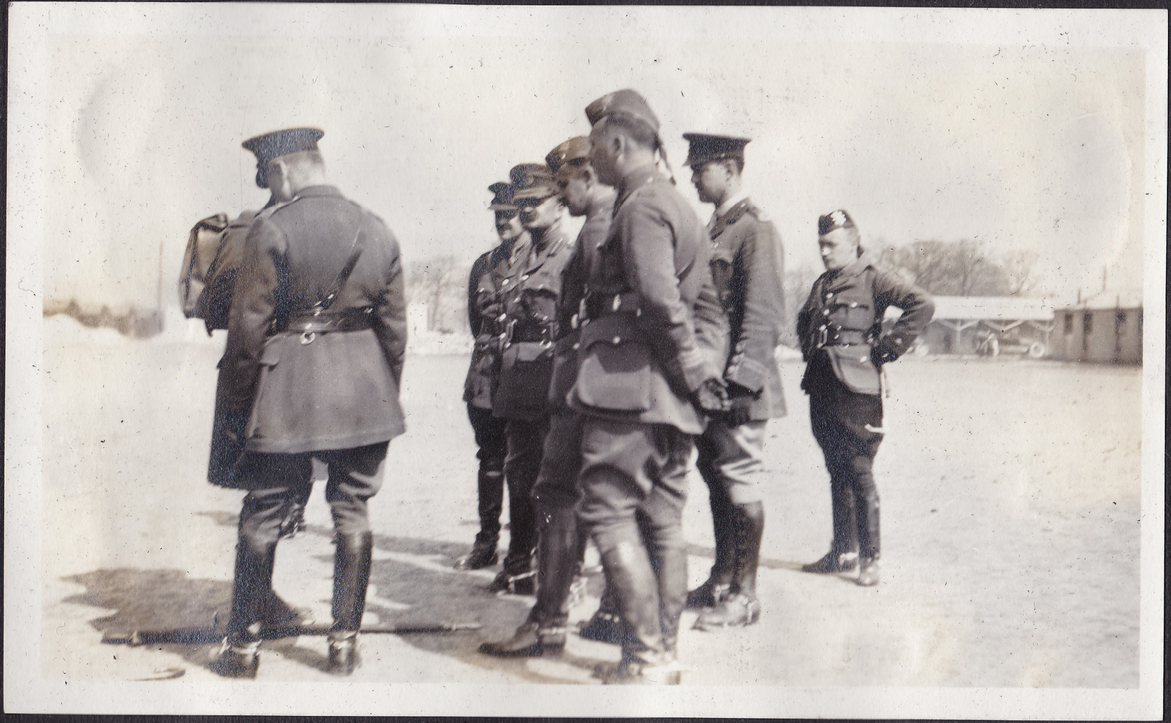

73rd Pte. with Equipment on   a Staff Capt.
Major-General Lessard   Brig.-Gen. Landry
Lt.-Col. Davidson   Lt. Chipman, 13th Bn. R.H.C.
Major Sparling   A.D.C. to Brig.-Gen. Landry.

Inspection by the Inspector-General of the Canadian Forces.

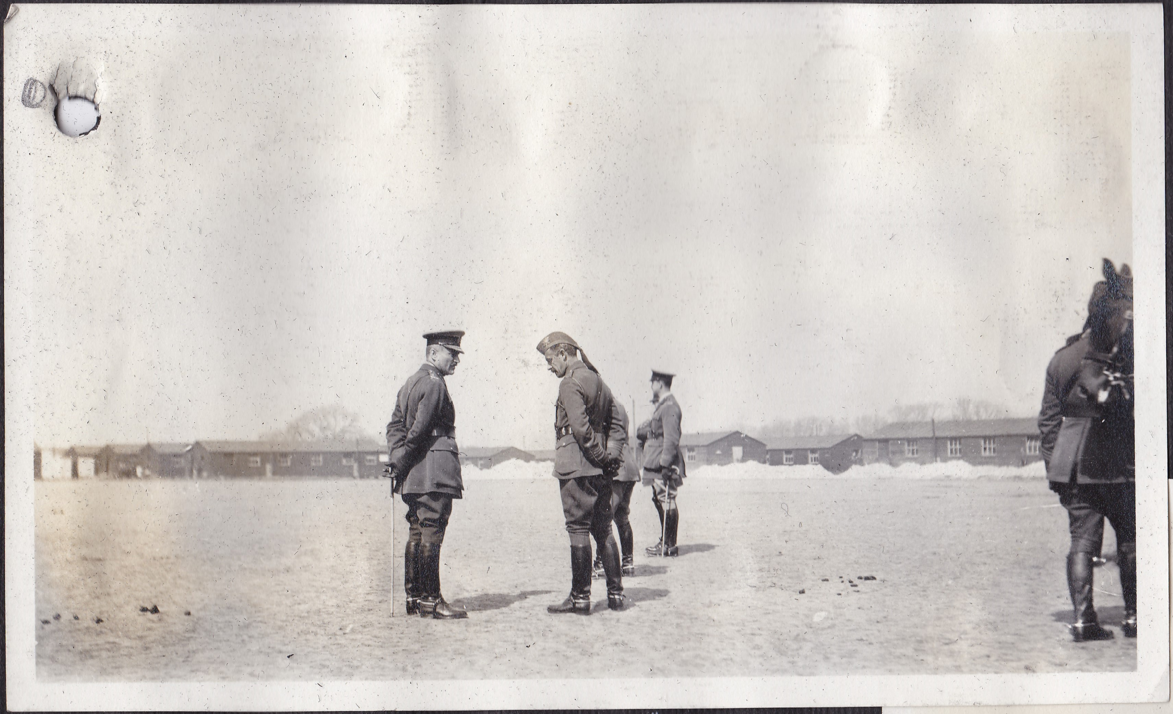

Major-General Lessard regretting to the O.C. that the 73rd. will have to be broken up.

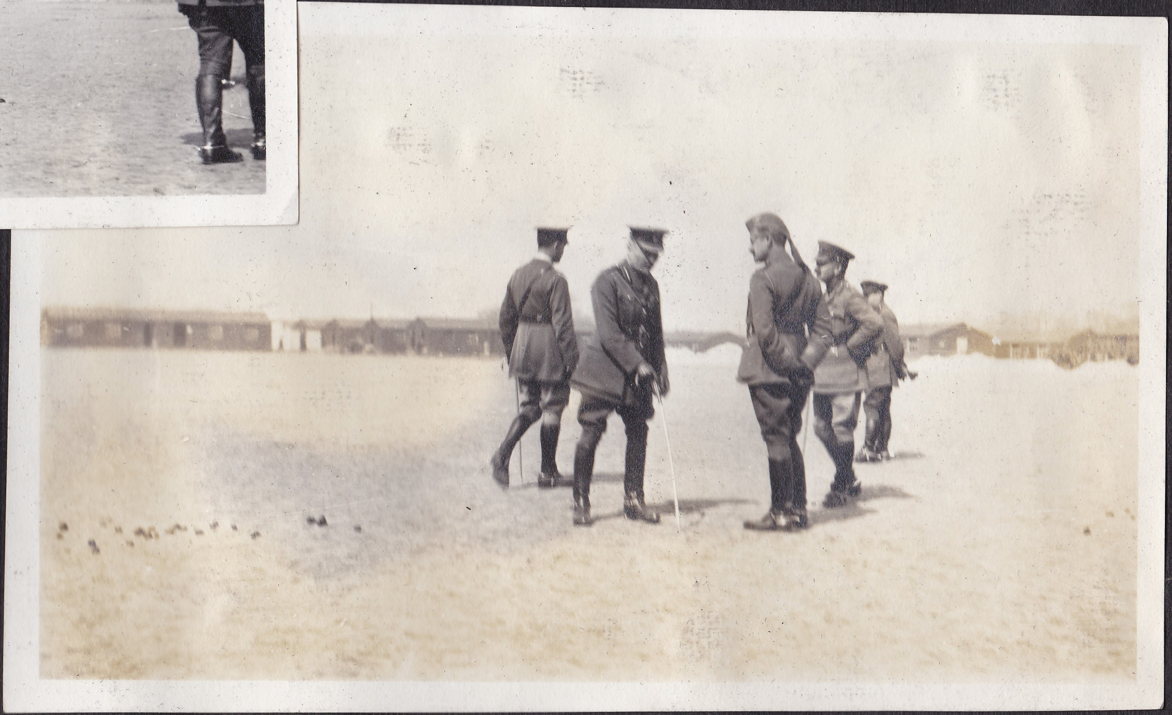

"Stan 'zem E-sie all zee time" doctrine being laid down.

The Great French-Canadian General Expresses Admiration for the 73rd. Bn. R.H.C.

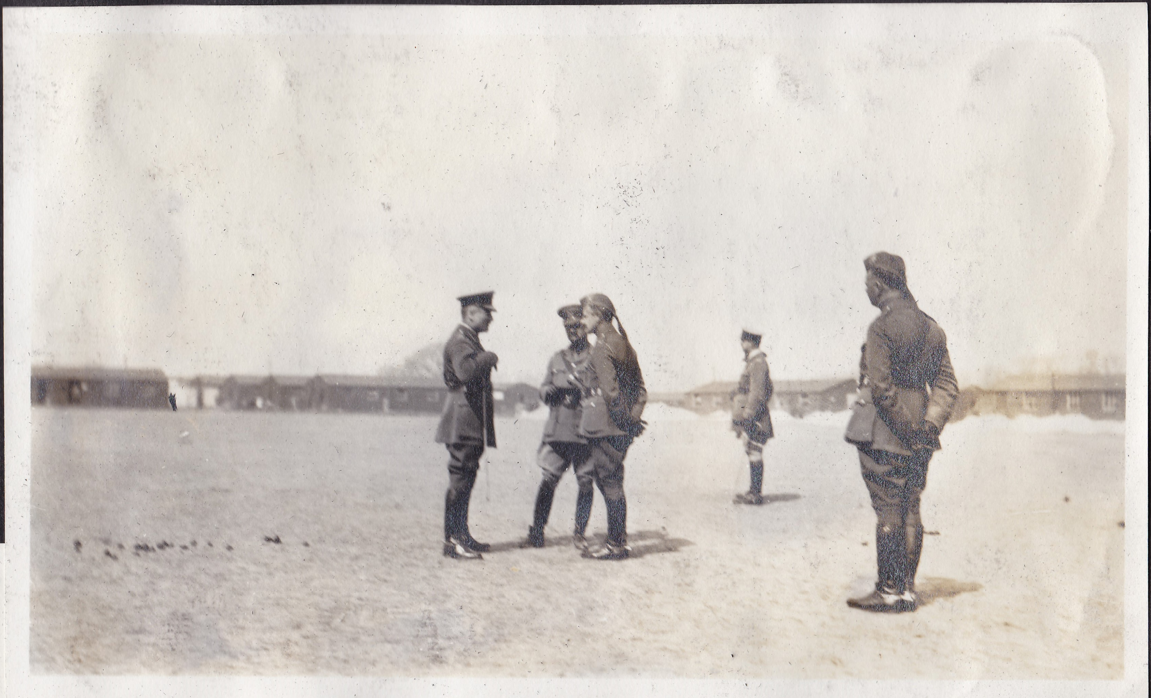

Generals Lessard and Landry. Col. Davidson Major Sparling.

The Inspector-General gives the Brigadier and the O.C. a few Tips.

2nd. Class Warrant Officer
C.M.S. Hawkinson.

The Non-Commissioned Officers at
East Sandling Camp.

2nd. Class Warrant Officer
C.M.S. Hawkins.

Sgt. Cranston and the Pipe-Major.

Senior Non-Coms, "B" Coy
C.M.S. Percy Hawkins - C.Q.M.S. Robt. Vaux

C.Q.M.S. Vaux - Sgt. Cunningham

Sgt. Gee, L/cpl. Beattie, C.Q.M.S. Vaux, C.Q.M.S. Cassidy

Our Room

Trench work at Sandling.

at Sandling.

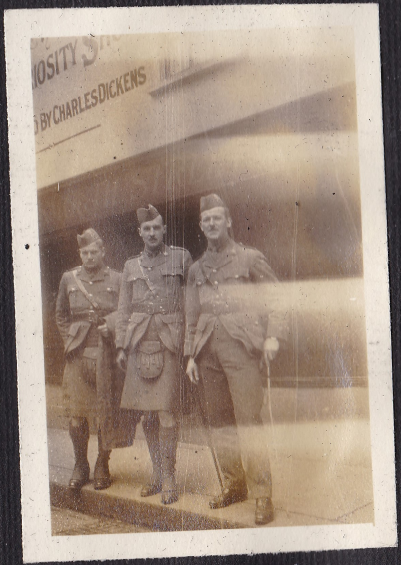
OSITY SH
BY CHARLES DICKENS

Sight-Seers in London.

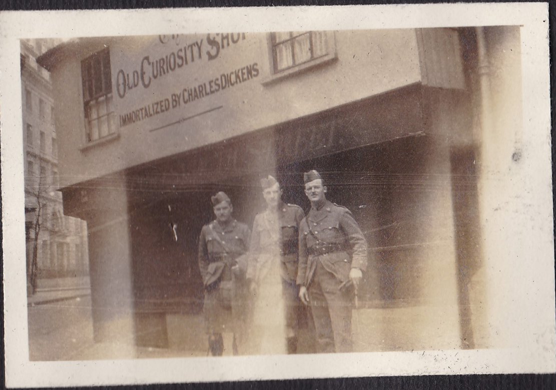
OLD CURIOSITY SHOP
IMMORTALIZED BY CHARLES DICKENS

"Vic", "Stan", and "Norse"
at the old Curiosity Shop, Portsmouth Street.

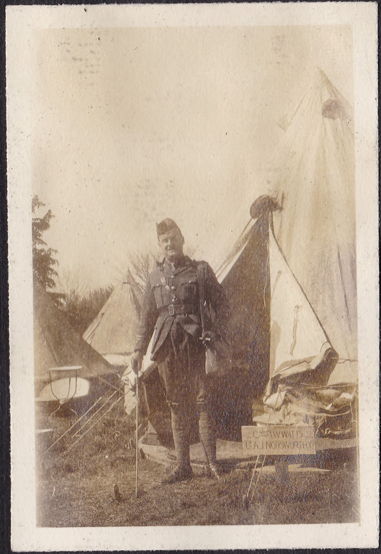
CAPT. I.W. WATTS
LT. A.J. NORSWORTHY

Pop Watts and his tent
at the Canadian Military School
Shorncliffe.

A Trip to Town and a C.M.S. Course.

New Billets at Bramshott, Hants.

Ready for a March.

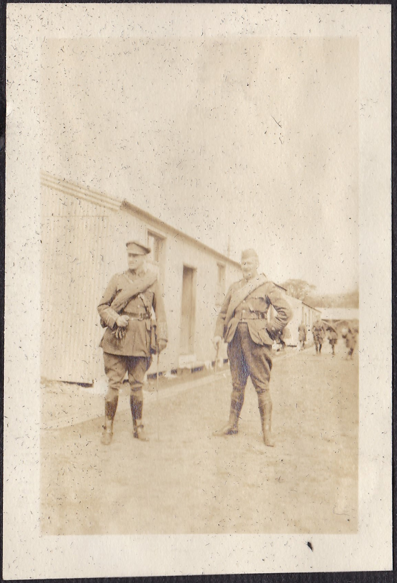

Capt. Foster and Major Carsley.

Firing Behind Cover.

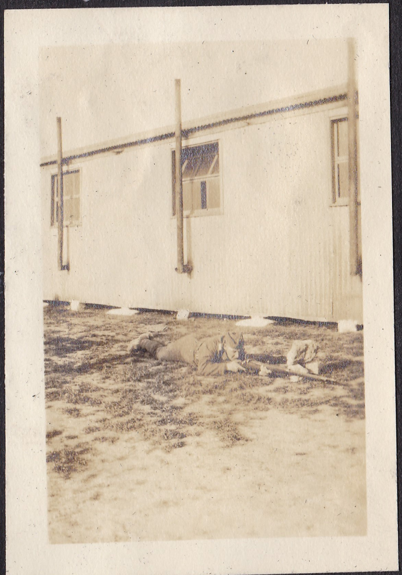

Musketry Exercises.

Our Room.

73rd Bn. Officers Mess.

The North Camp.

Our Hut.

A Charter Member of "Y.O.B."

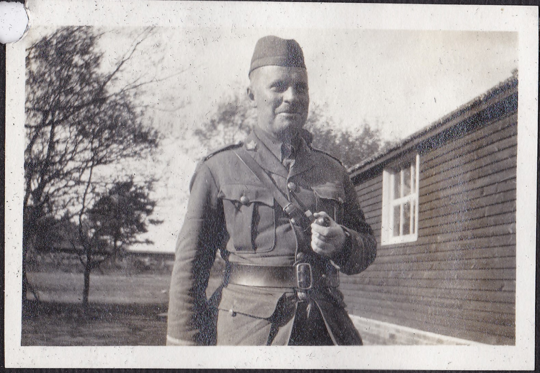

"Sheeps".

The Two Pauls.

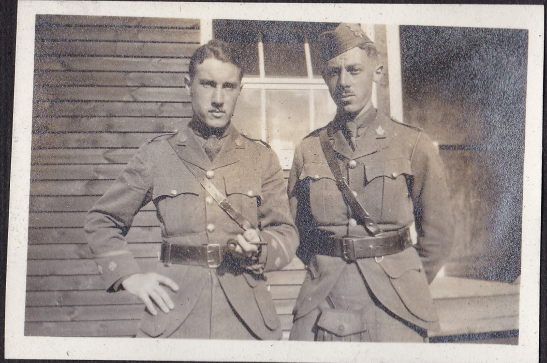

Lt. Paul L. Armstrong: Lt. Paul P. Hutchison.

Writing Home.

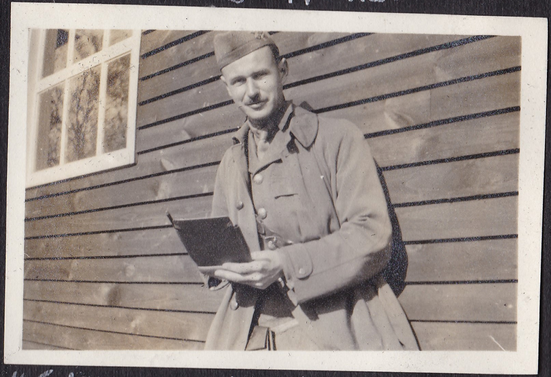

"Take me writing home, It will look well!" "Guido"

Visitors.

"Baj"

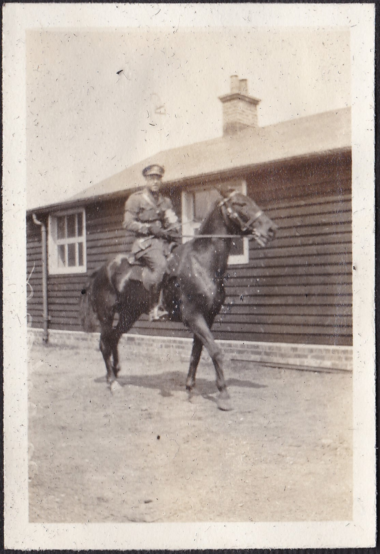

Lt. J.B. Thom,
12th Fd. Coy. C.E.

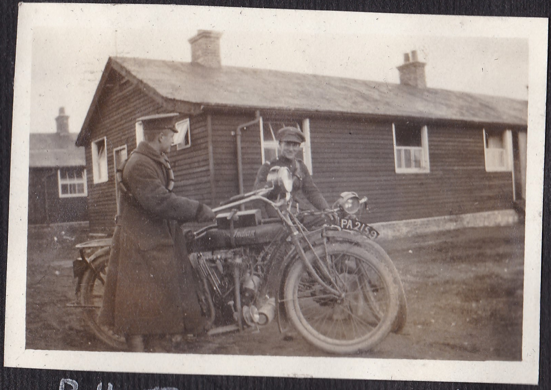

Batty Despatch Rider and "Mac".

"Micky"

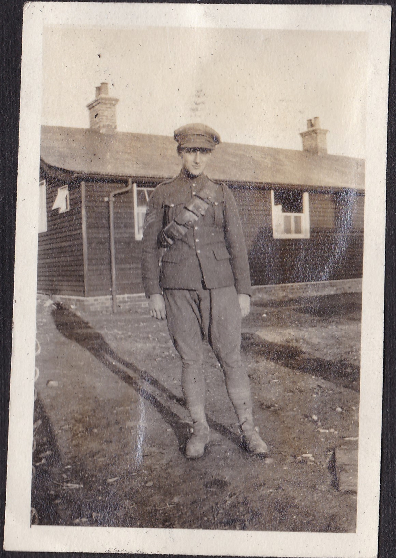

Sgt. D.S. McMaster
35th Batty. C.F.A.

Moved to the South Camp.

Very Bored.

"Vic"

Happier than he looks

Going on Leave.

In New Clothes.

"Pop"

Ready for London.

"J.M.B.", "Jack", George and "Simmie."

"It isn't done in a Kilt "Gio"!"

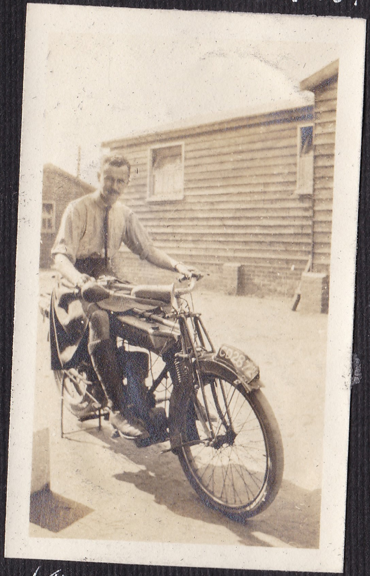

(It ran - Sometimes)

"T.O." Inspects a Waggon.

Driver Sims and Lt. H.M. Scott

The Great 73rd Stores Fire.

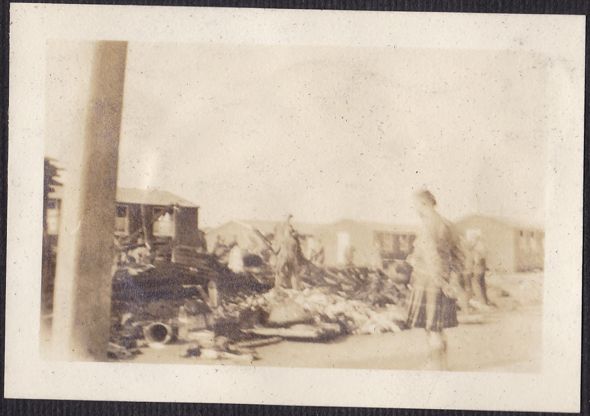

In Active Service Gear.

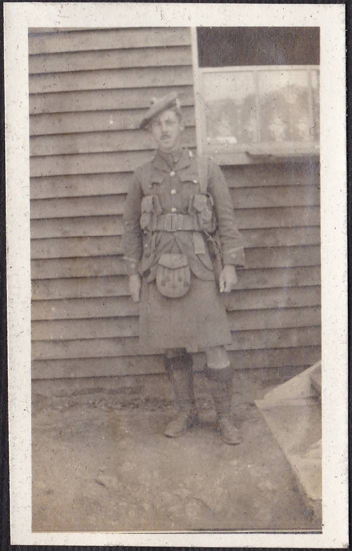

Self.

"Noisy Billy."

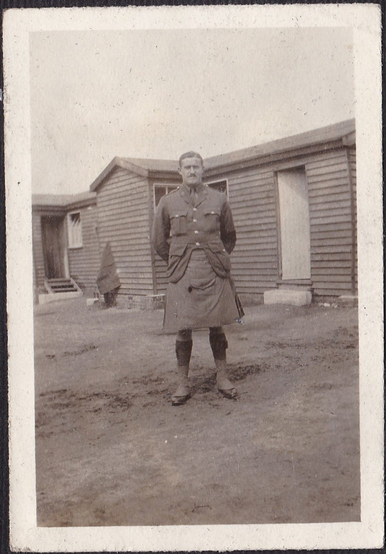

Lt. Wm. C. Ross,
Intelligence Officer
72nd. Bn. C.I. "Seaforth Highlanders
of Canada".

The New Balmorals.

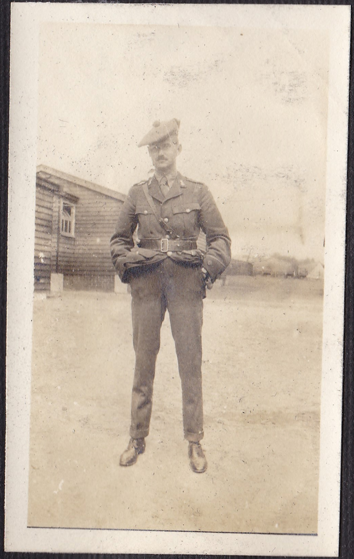

"Guido"

Trip to France with the Draft for the 13th Bn. C.I. "R.H.C." - June 17th - June 27th 1916

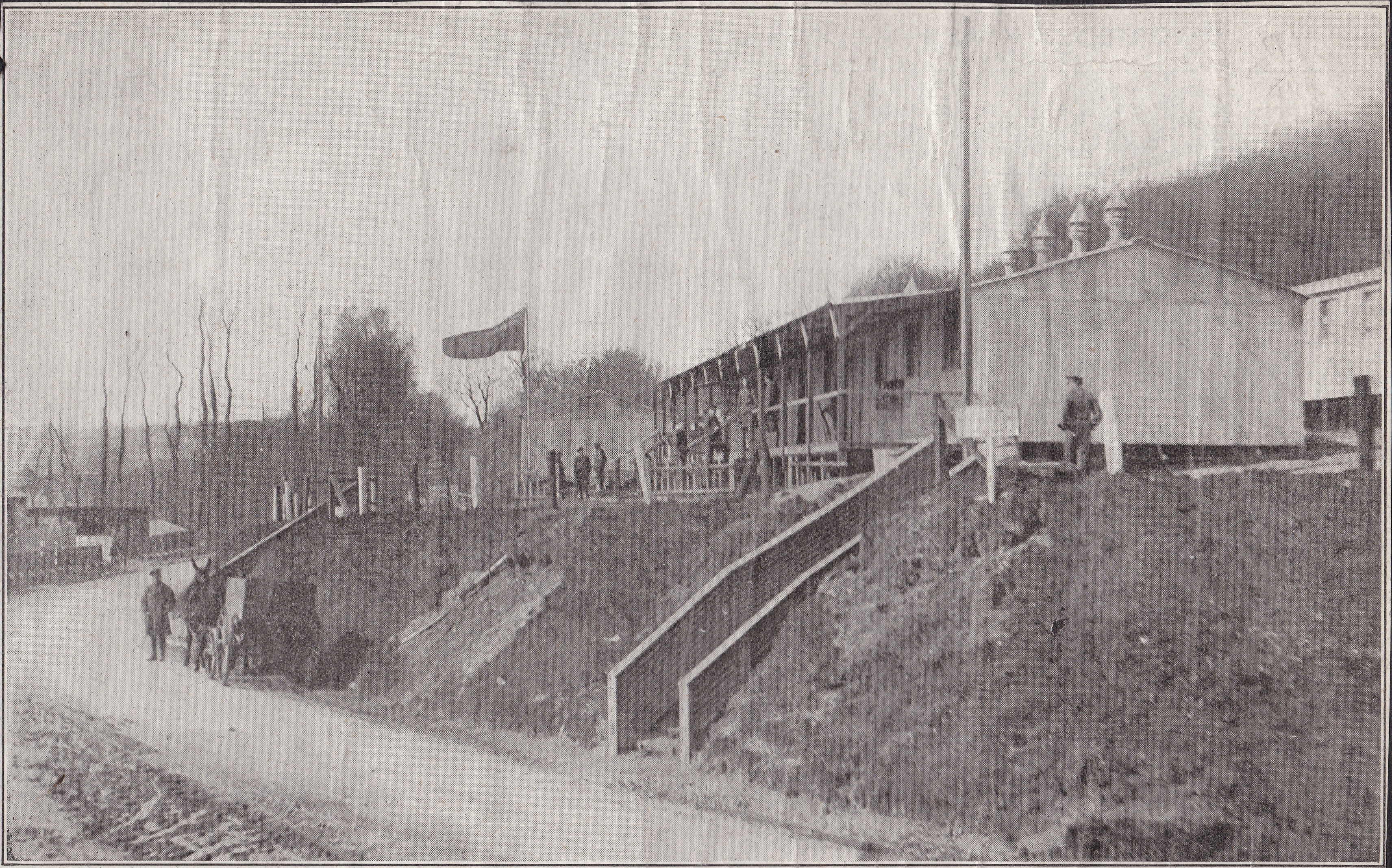

FIGHTING FOR THE FREEDOM OF CIVILIZATION IN SUNNY FRANCE.—A view of Canadian Headquarters at Havre.

Landed in Havre.
June 18th 1916

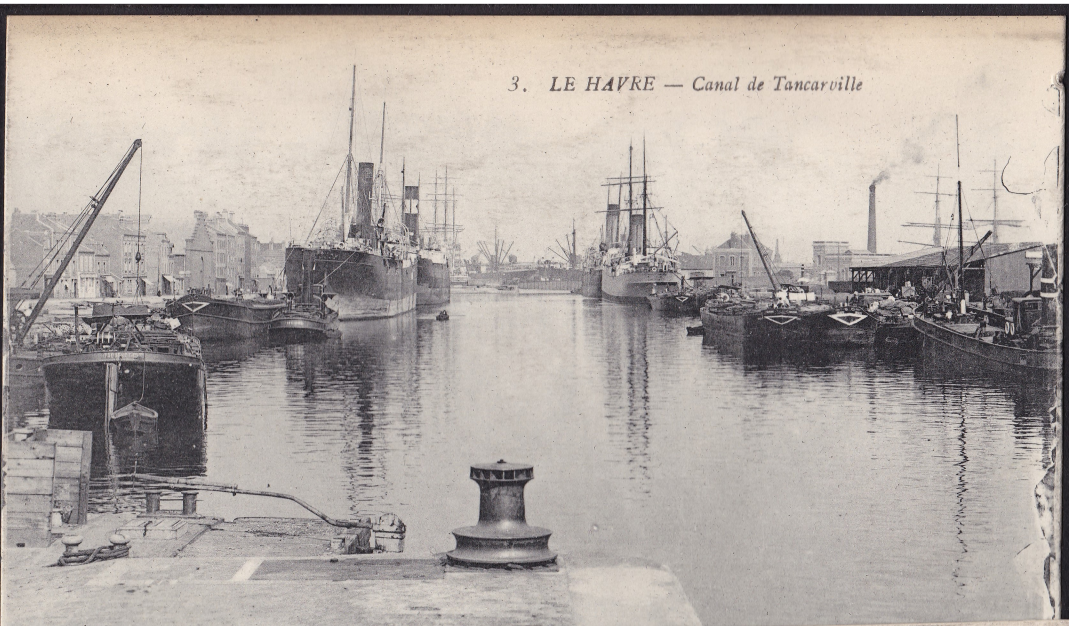
3. LE HAVRE — Canal de Tancarville

Marched from Havre to the Canadian Base Camp through Harfleur.

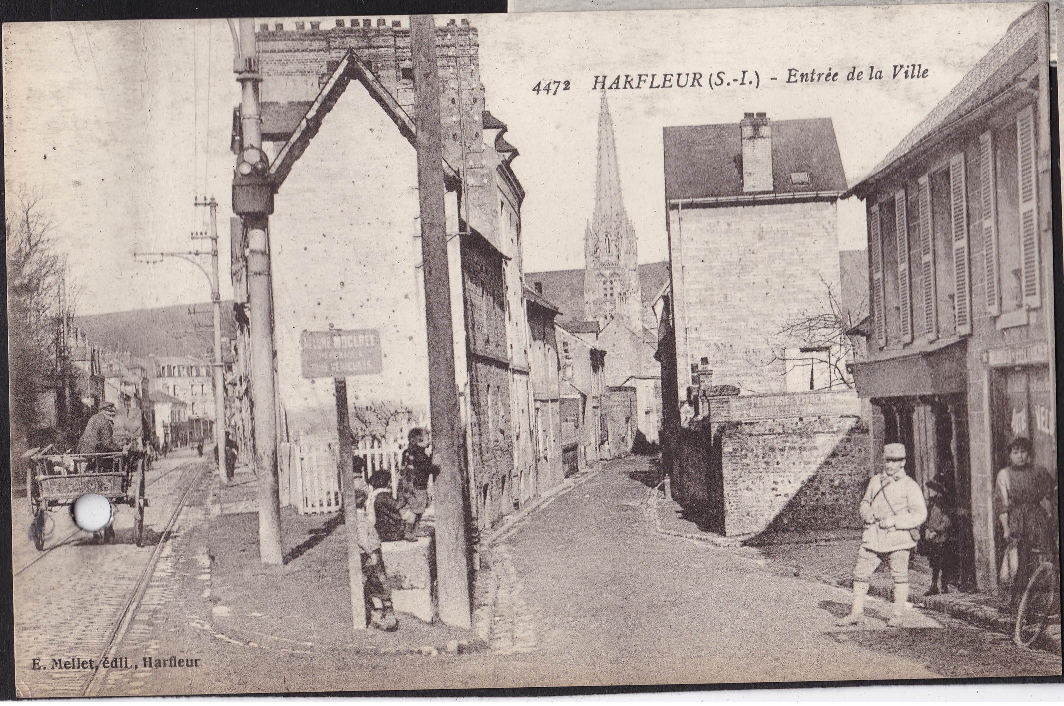
4472 HARFLEUR (S.-I.) - Entrée de la Ville

E. Mellet, édit., Harfleur

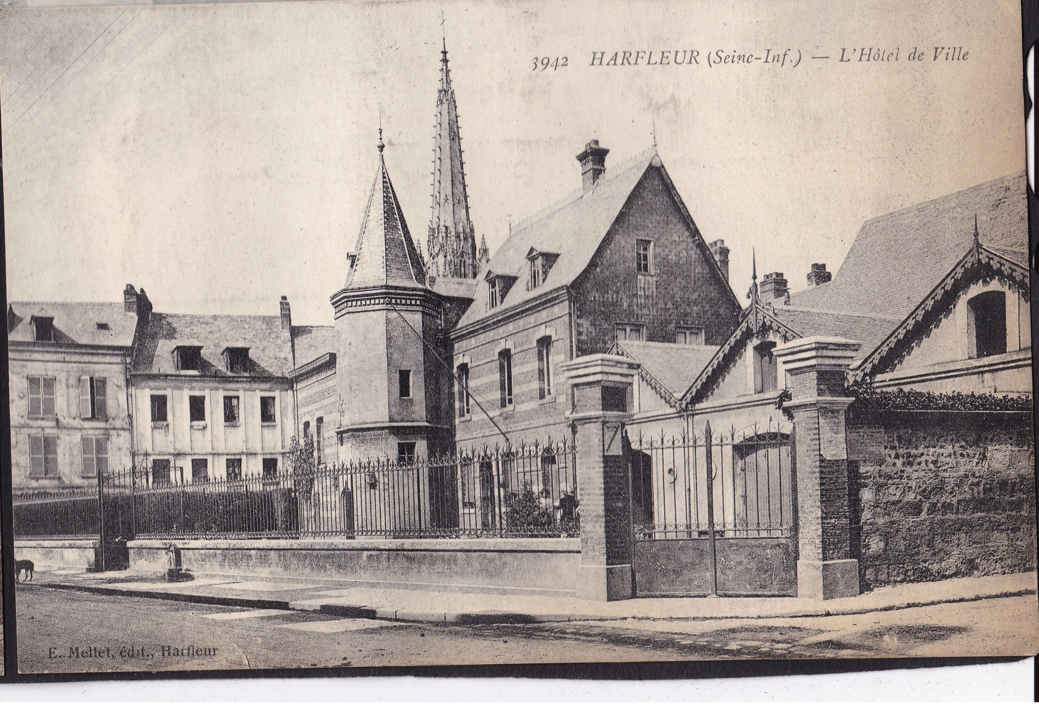
3942 HARFLEUR (Seine-Inf.) — L'Hôtel de Ville

E. Mellet, édit., Harfleur

Up the Line from the Base to Poperinge, Belgium with a Draft
June 20th. 1916.

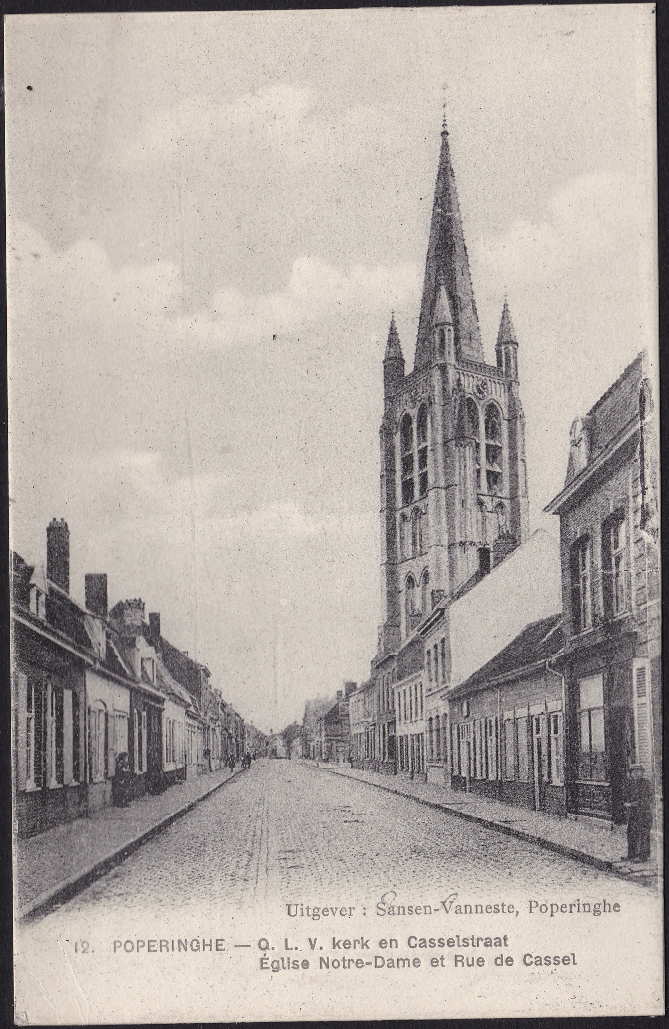

Uitgever : Sansen-Vanneste, Poperinghe

12. POPERINGHE — O. L. V. kerk en Casselstraat
Église Notre-Dame et Rue de Cassel

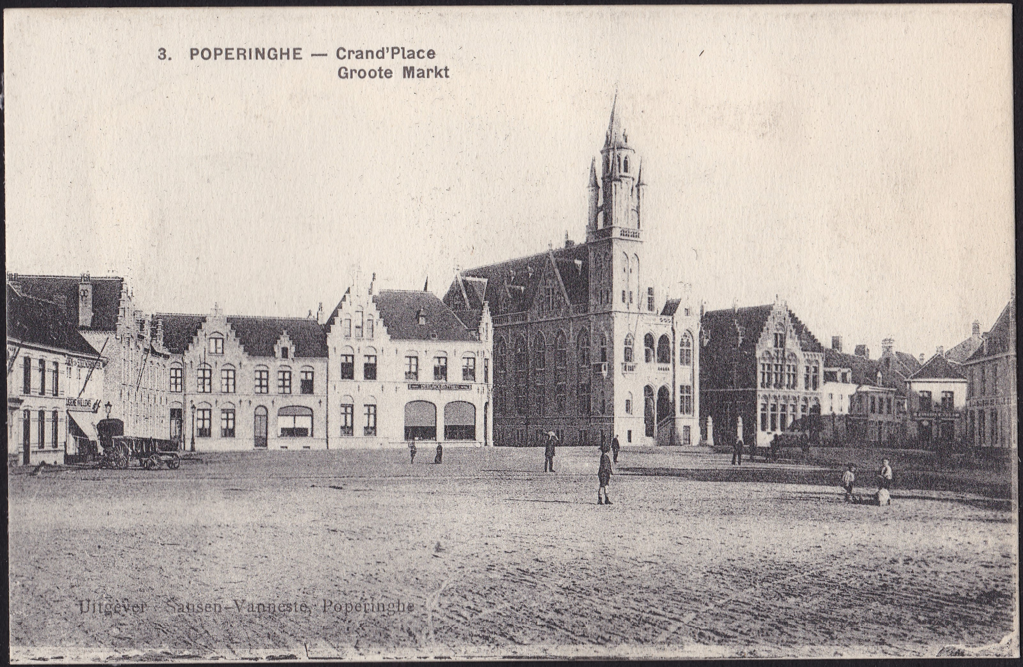

3. POPERINGHE — Grand'Place
Groote Markt

Uitgever : Sansen-Vanneste, Poperinghe

At "Pop" - June 21st and 22nd. 1916

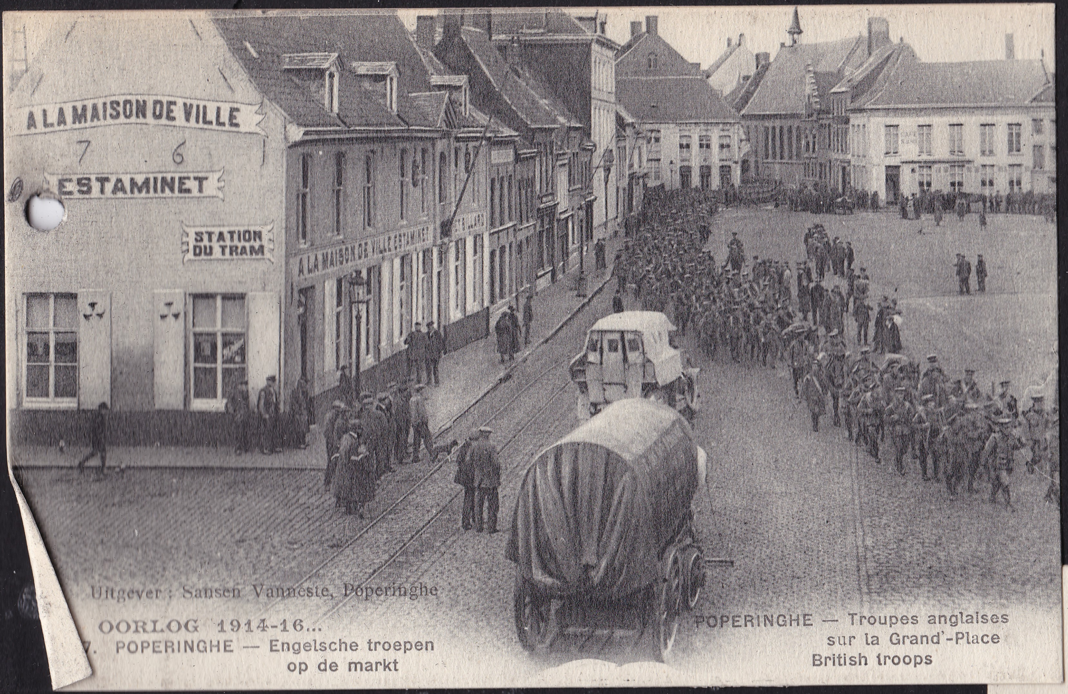
A LA MAISON DE VILLE
7 6
ESTAMINET
STATION DU TRAM
A LA MAISON DE VILLE ESTAMINET

Uitgever : Sansen Vanneste, Poperinghe

OORLOG 1914-16...

7. POPERINGHE — Engelsche troepen op de markt

POPERINGHE — Troupes anglaises sur la Grand'-Place

British troops

Station shelled few minutes after our train left.

25. POPERINGHE — Gare

Statie

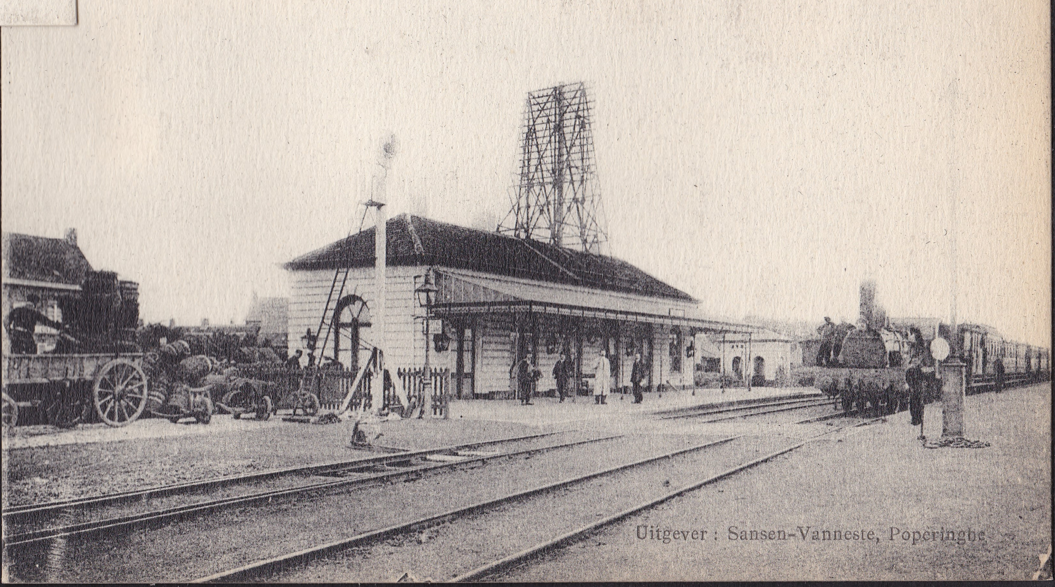

Uitgever : Sansen-Vanneste, Poperinghe

Breaking
the
Journey down
at
Hazebrouck.

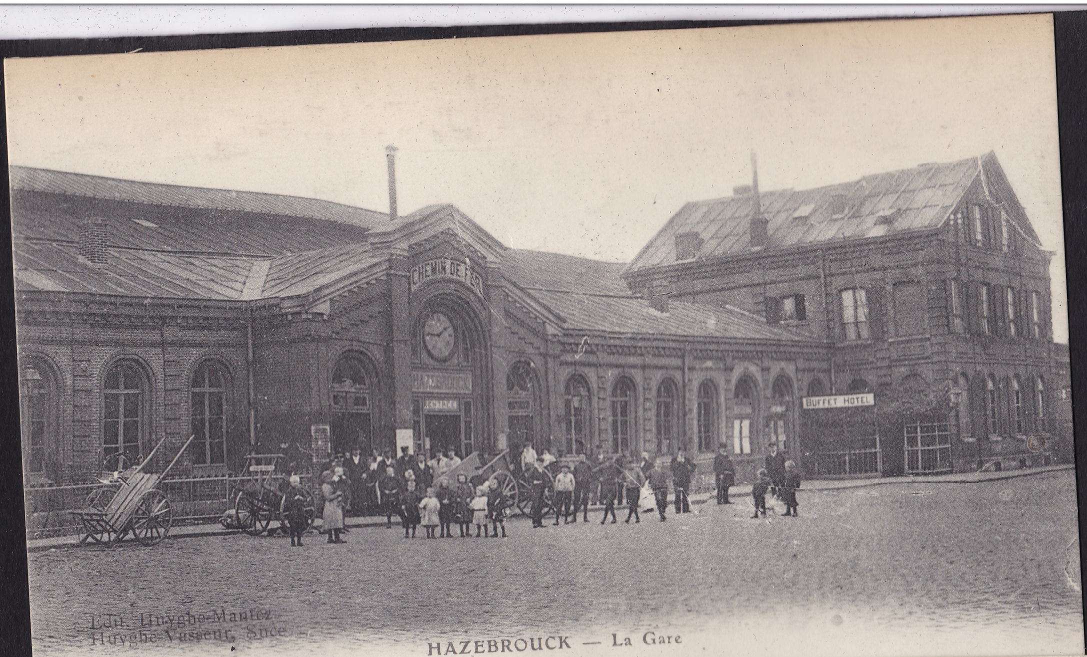
CHEMIN DE FER
ENTRÉE
BUFFET HOTEL

Edit. Huyghe-Mantez
Huyghe-Vasseur, Succ

HAZEBROUCK — La Gare

Afternoon of
June 22nd.1916
and
Night of
June 22nd–23rd.

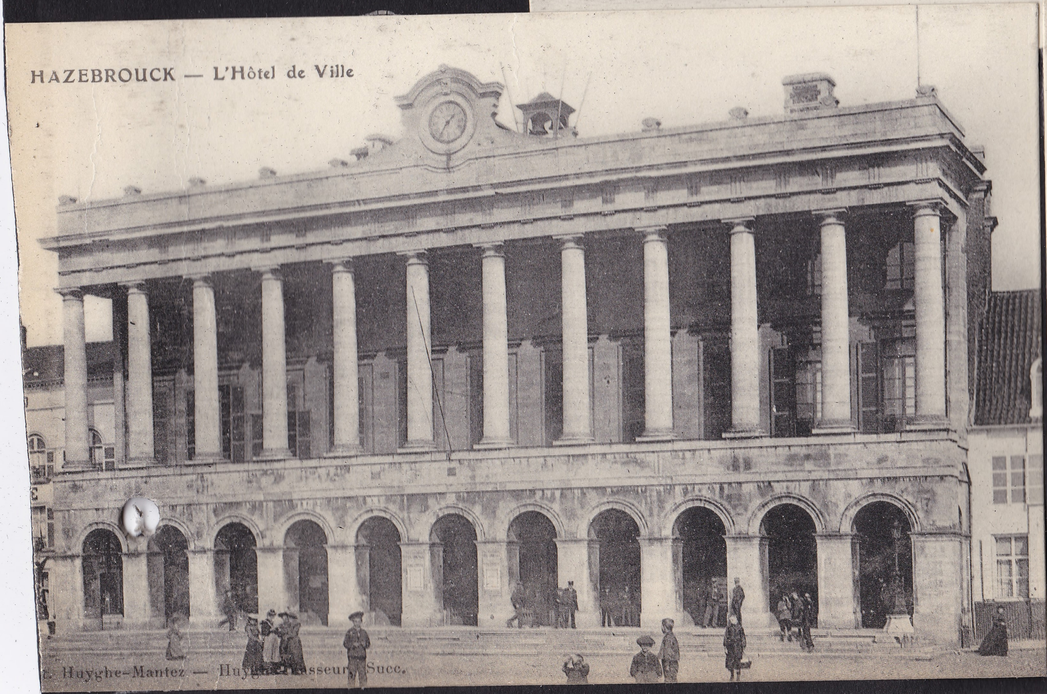

HAZEBROUCK — L'Hôtel de Ville

[illegible]. Huyghe-Mantez — Huyghe-Vasseur, Succ.

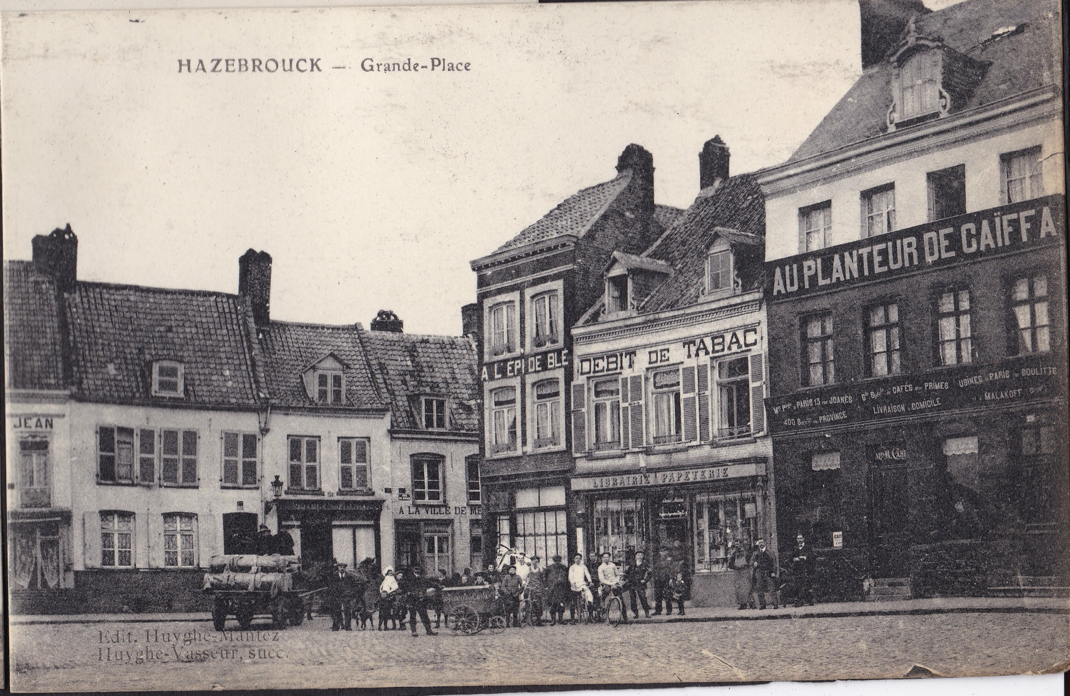
AU PLANTEUR DE CAÏFFA
DEBIT DE TABAC
A L'EPI DE BLÉ
LIBRAIRIE PAPETERIE
A LA VILLE DE
JEAN
CAFÉS
PRIMES
LIVRAISON A DOMICILE

HAZEBROUCK — Grande-Place

Edit. Huyghe-Mantez
Huyghe-Vasseur, succ.

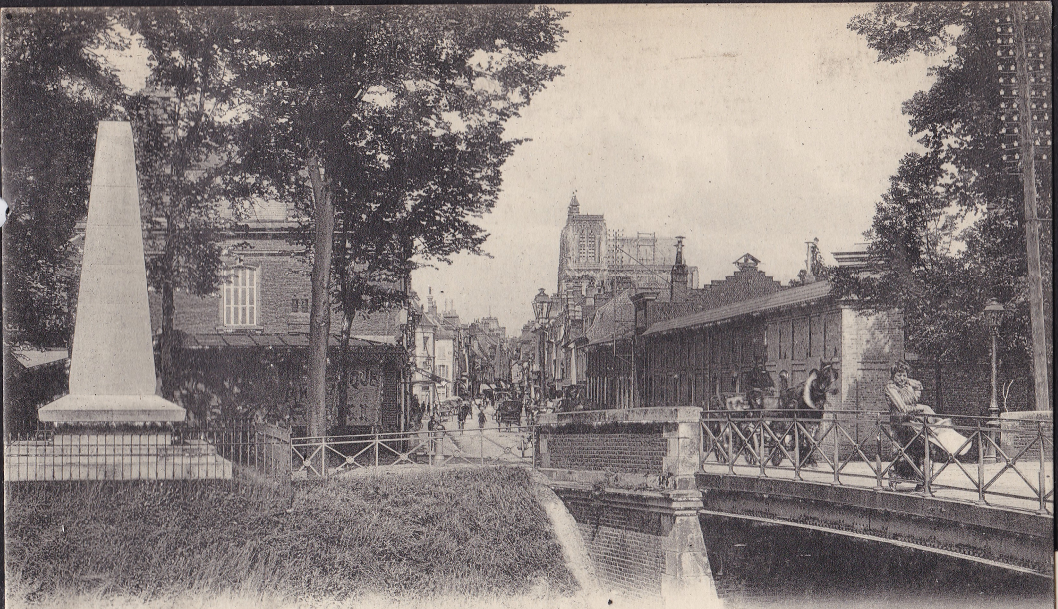

116 ABBEVILLE. — Rue Saint-Jean-des-Prés et Monument du Chevalier de la Barre. — LL.

Several Hours to wait
between trains at
Abbeville
June 23rd. 1916

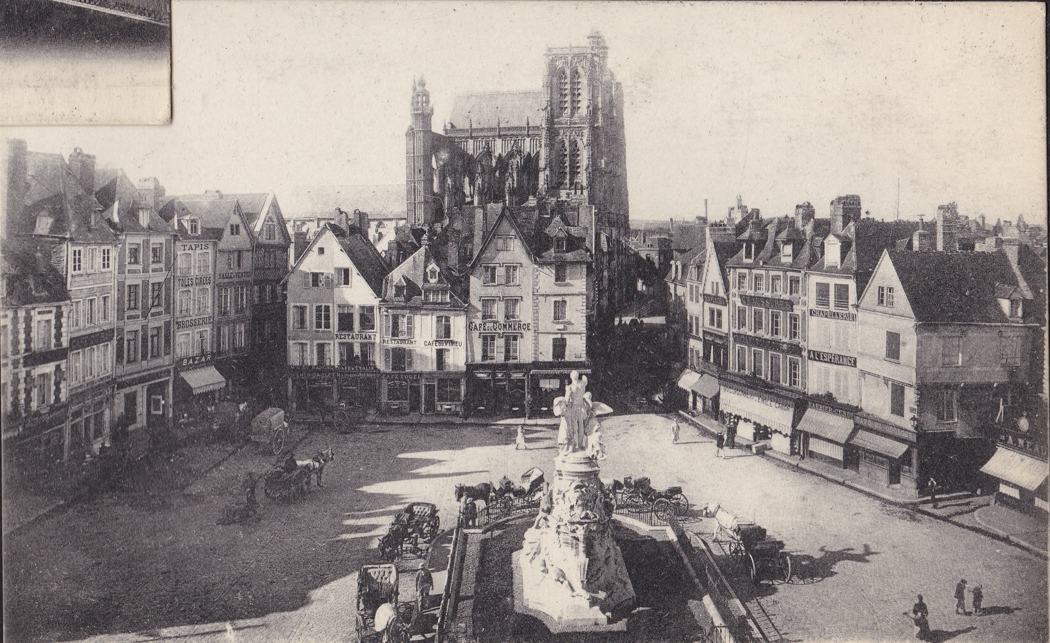
TAPIS
TOILES CIREES
BROSSERIE
BAZAR
RESTAURANT
CAFÉ DU COMMERCE
CHAPELLERIE
A L'ESPERANCE

30 ABBEVILLE. — La Place de l'Amiral-Courbet et l'Eglise Saint-Vulfran. ND. Phot.

Sight-Seeing in Abbeville.

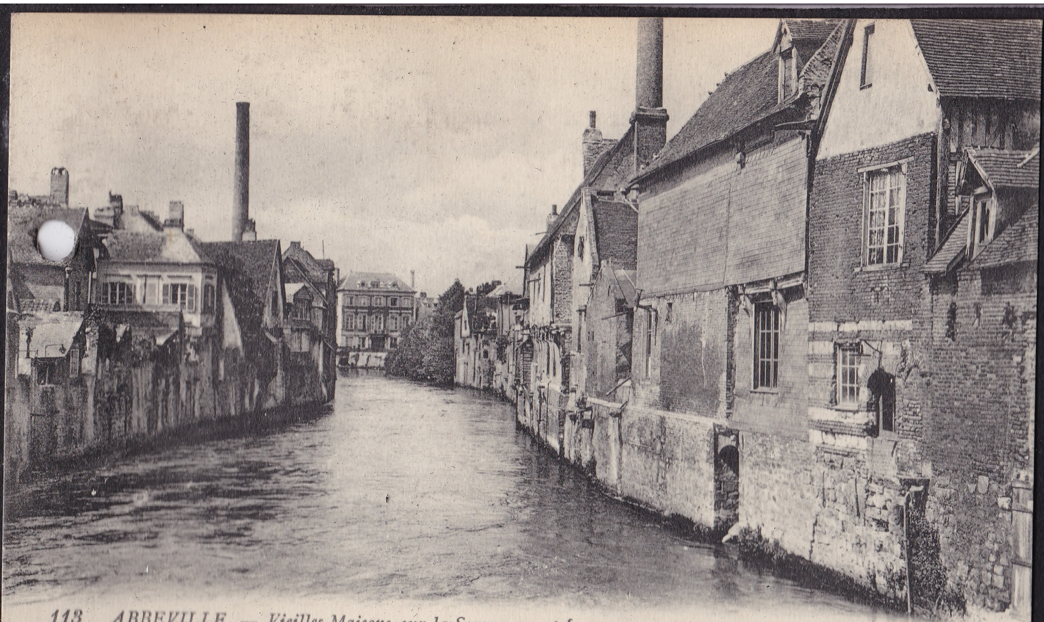

113 ABBEVILLE. — Vieilles Maisons sur la Somme. — LL.

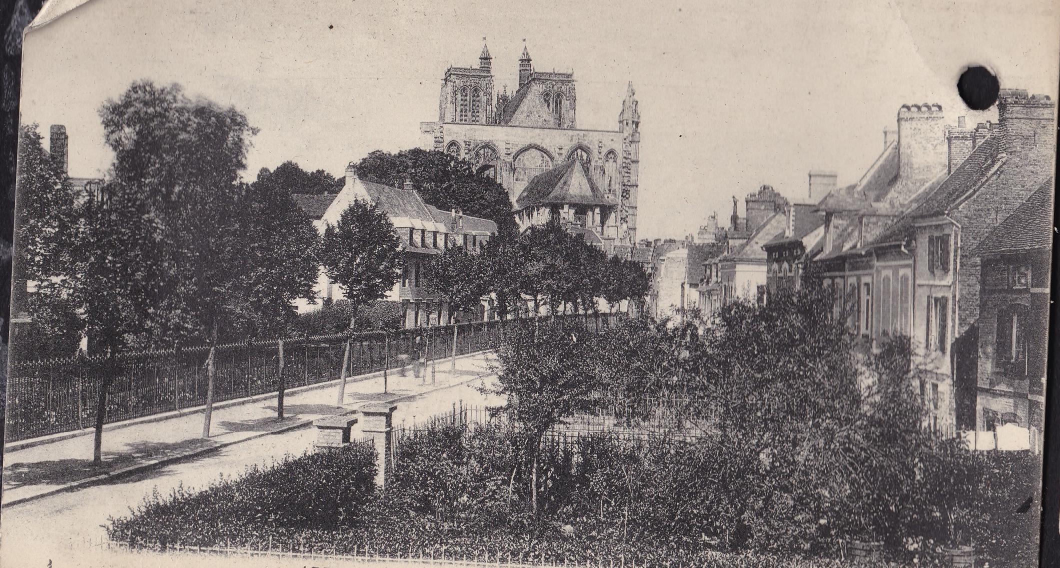

2 ABBEVILLE. — Abside de l'Eglise Saint-Vulfran. ND. Phot.

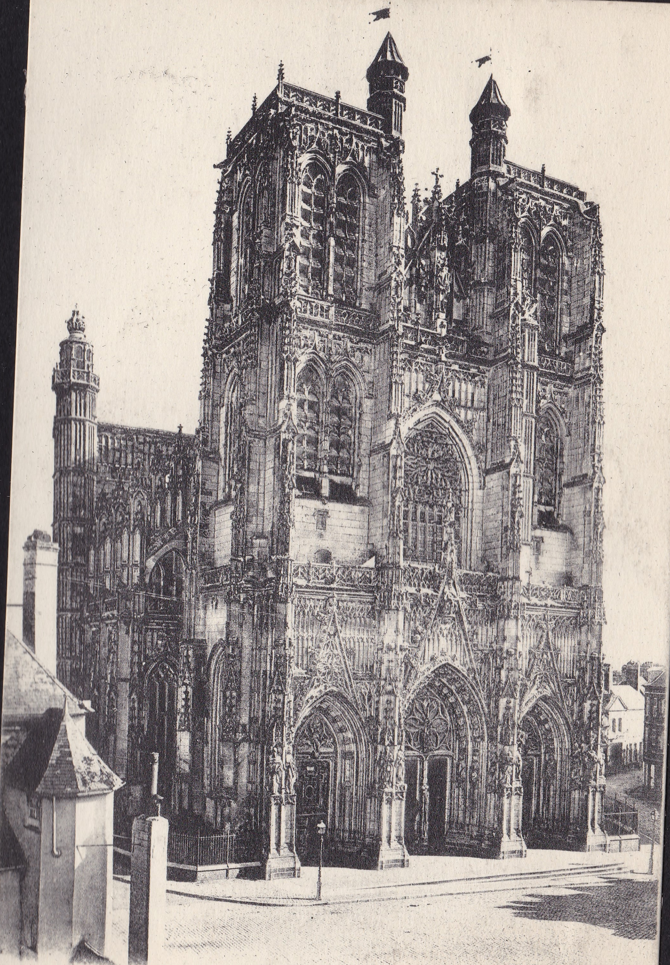

1 ABBEVILLE. — L'Eglise Saint-Vulfran. ND. Phot.

Back to "Blighty" - Night of June 25th.-26th.

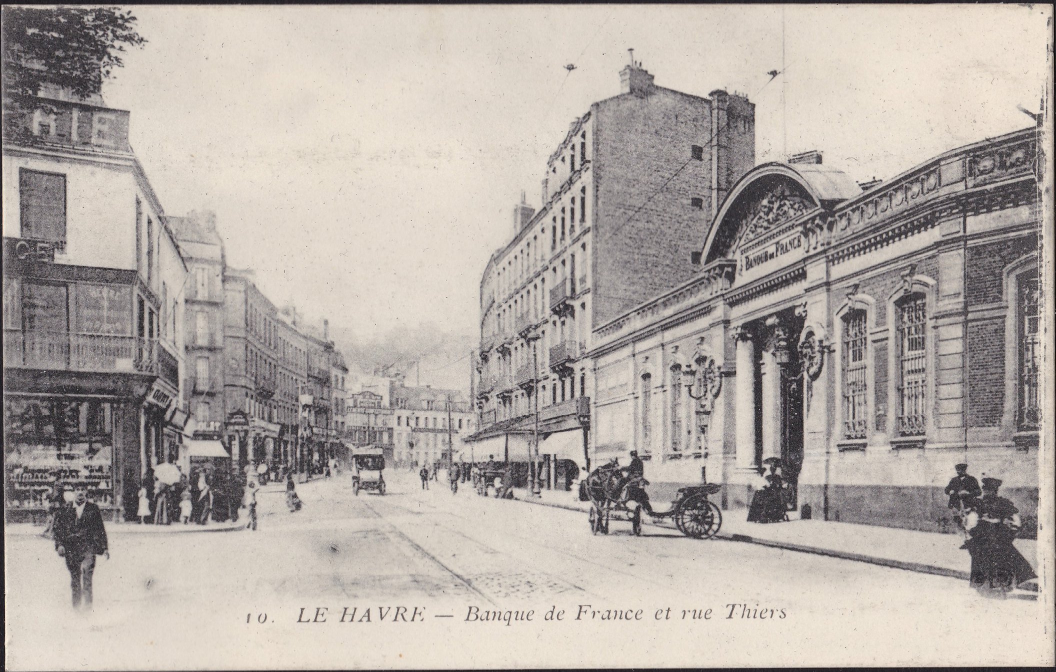

10. *LE HAVRE — Banque de France et rue Thiers*

Afternoon in Havre, June 25th 1916

Happy (?) Days on Ludshott Common

A halt on the Road.

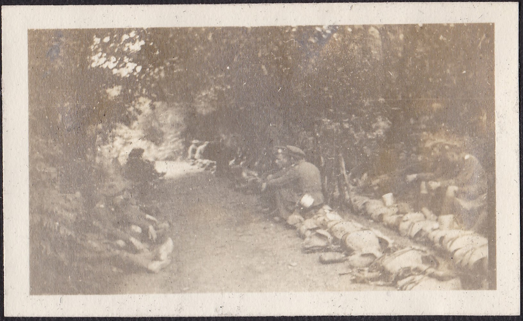

The March up.

A thirsty Senior Major and a Growly "Pop"

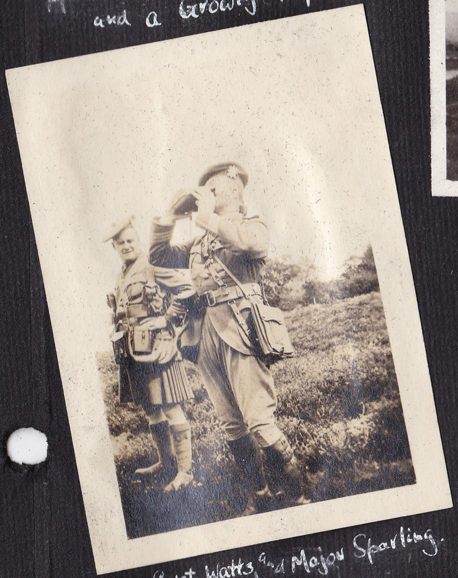

Capt. Watts, and Major Sparling.

The Common—"old 'Bloodshot'."

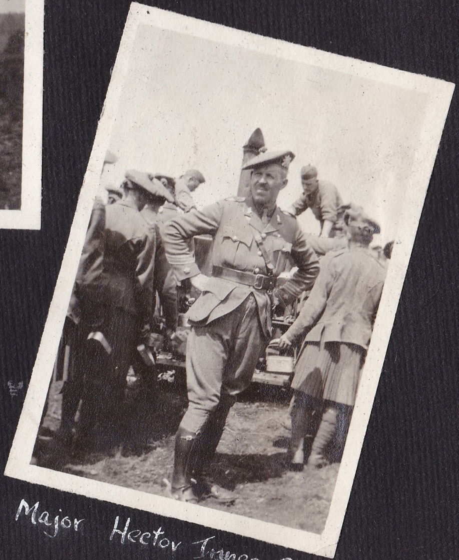

Major Hector Innes-Brown.

Lunch on the Common.

Transport-Sgt. Chalmers.

The Men lined up to the Field Kitchens.

Sgts. Mackenzie and Wall - "B" coy

"D" Coy drawing Rations: "Little Morph".

Officers Mess.

"Simmie" and Self

Officers Mess.

73rd Battalion, Canadian Infantry. "Royal Highlanders of Canada"
marching out to be inspected by H.M. the King.

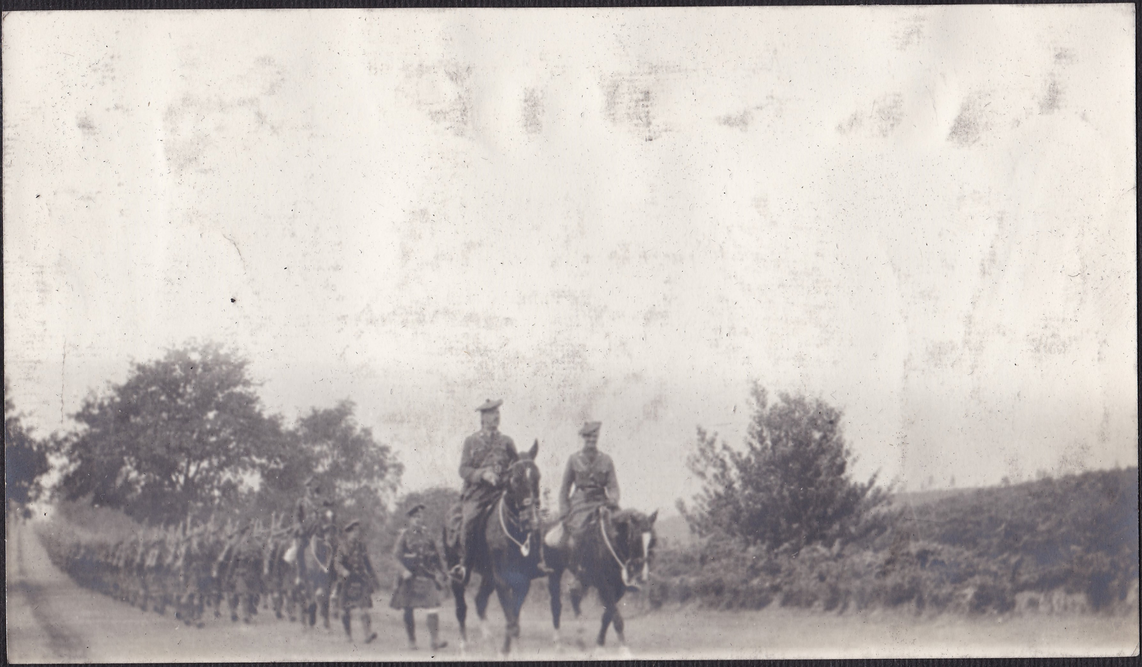

Major J.G. Carsley. R.S.M.
Major H.C. Sparling
Capt.-Adjt. H.W. Morgan

The General Officer Commanding, 4th Canadian Division

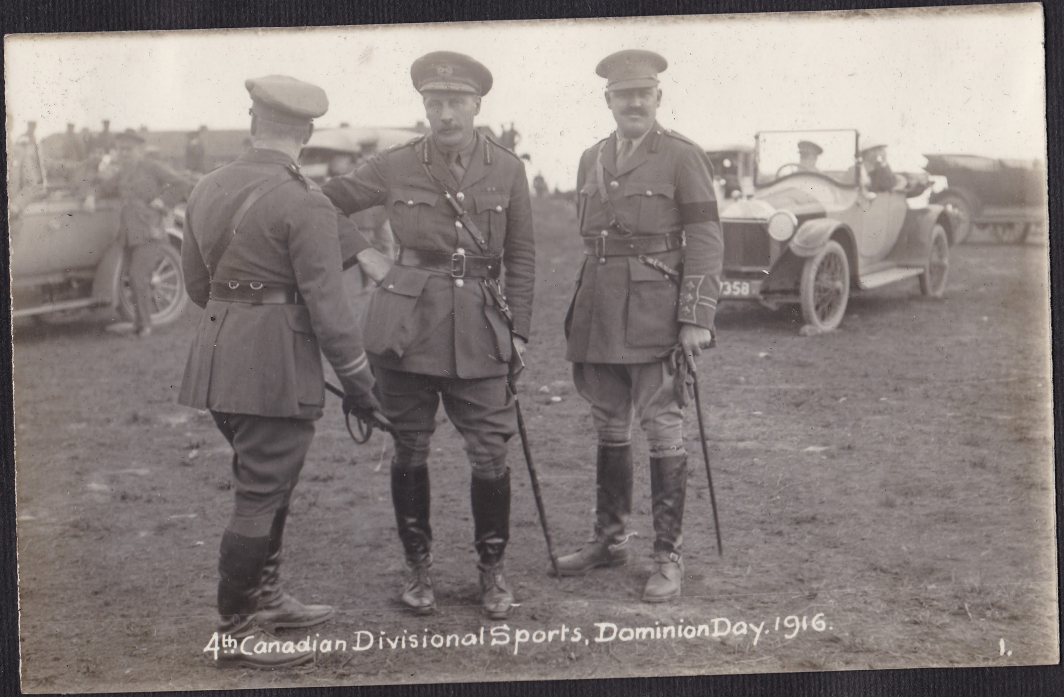
4th Canadian Divisional Sports, Dominion Day. 1916.

1.

Major-General David Watson

The General Officer Commanding, 12th Infantry Brigade, 4th Canadian Division.

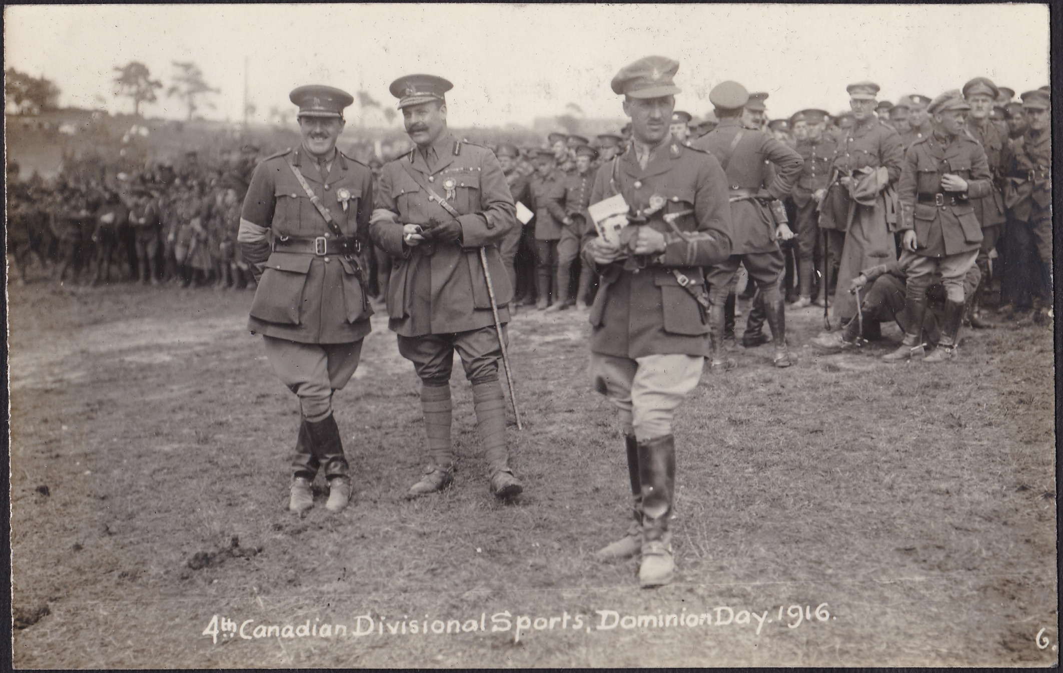
4th Canadian Divisional Sports, Dominion Day. 1916.
6.

Brig-General the Lord Brooke, D.S.O., M.V.O. etc.

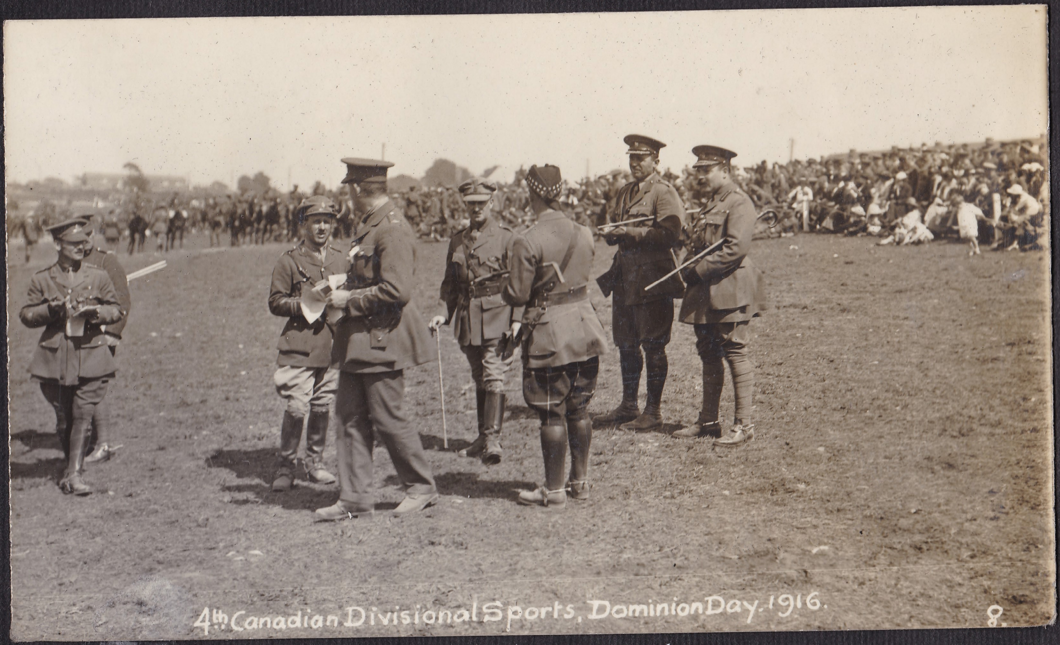

4th Canadian Divisional Sports, Dominion Day. 1916. 8.

Some of the Judges. Col. Ironsides. G.S.O. 4th Division
and Lord Brooke.

His Lordship an Interested Spectator.

Officers Steeple Race.

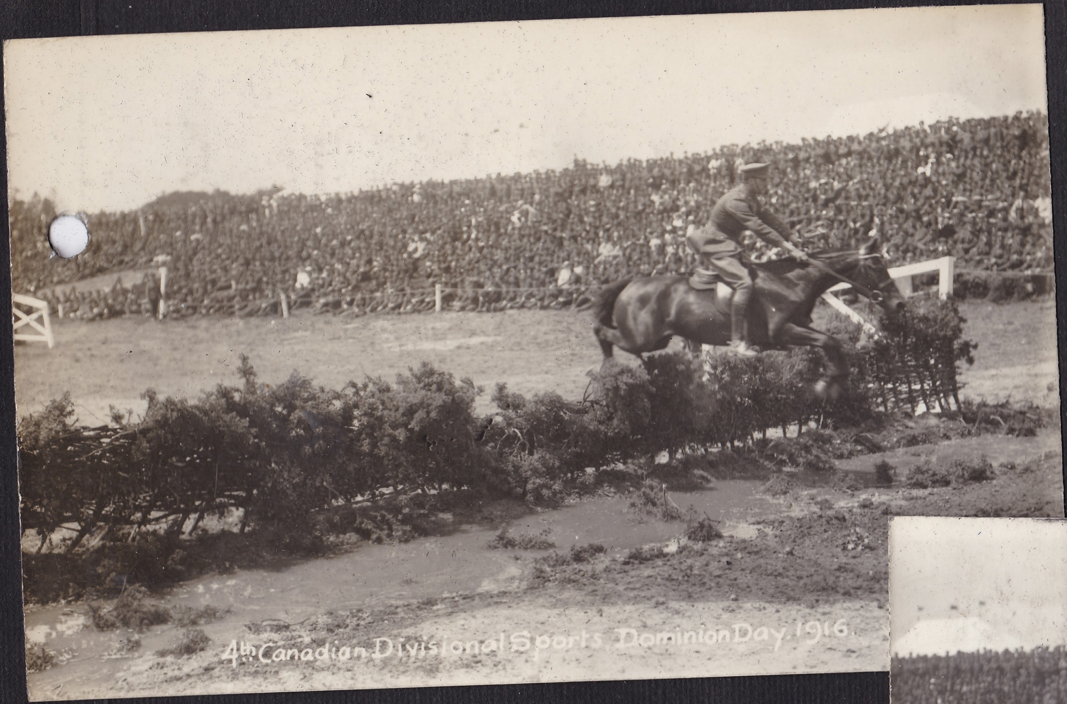

4th Canadian Divisional Sports, Dominion Day. 1916.

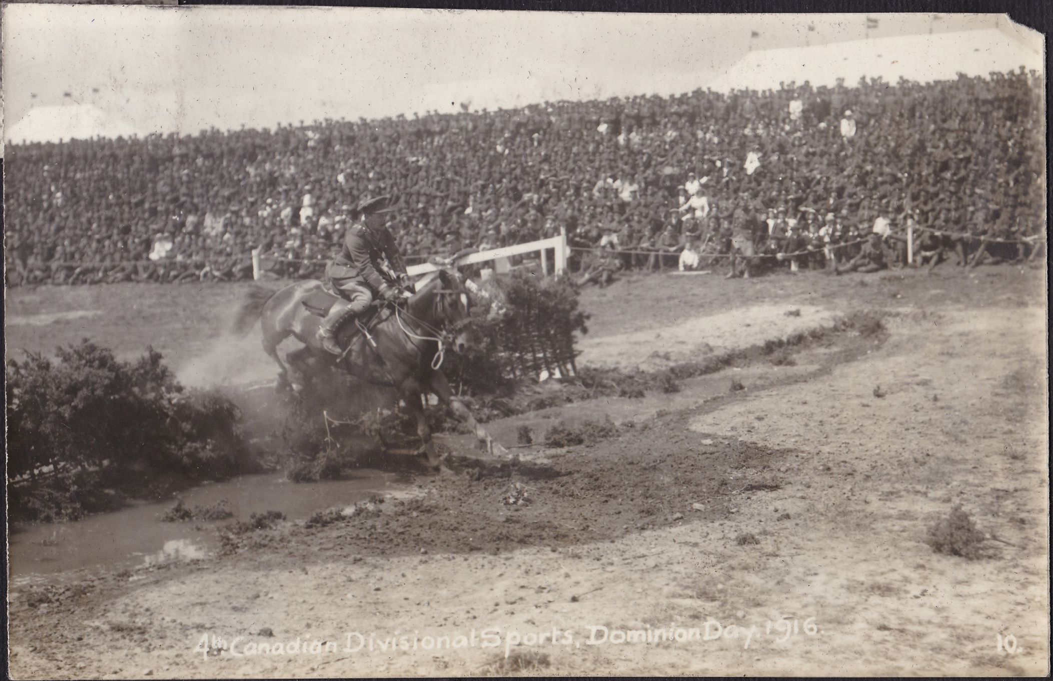

4th Canadian Divisional Sports, Dominion Day. 1916.

10.

Bare - Back Wrestling

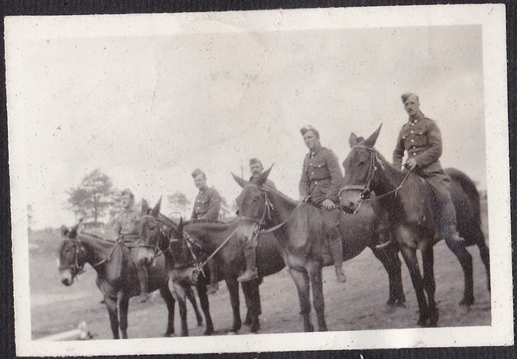

the 73rd. Team.
Pte. Cornell Pte. Crozier. Sgt. Robertson.

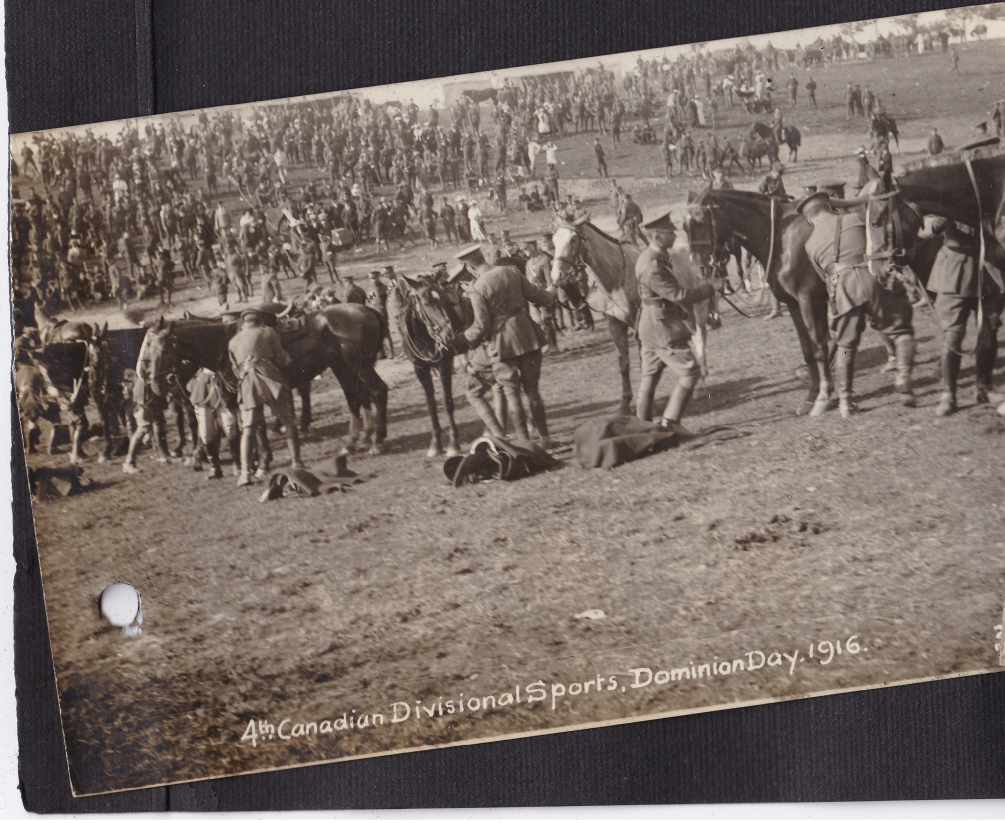

4th Canadian Divisional Sports, Dominion Day. 1916.

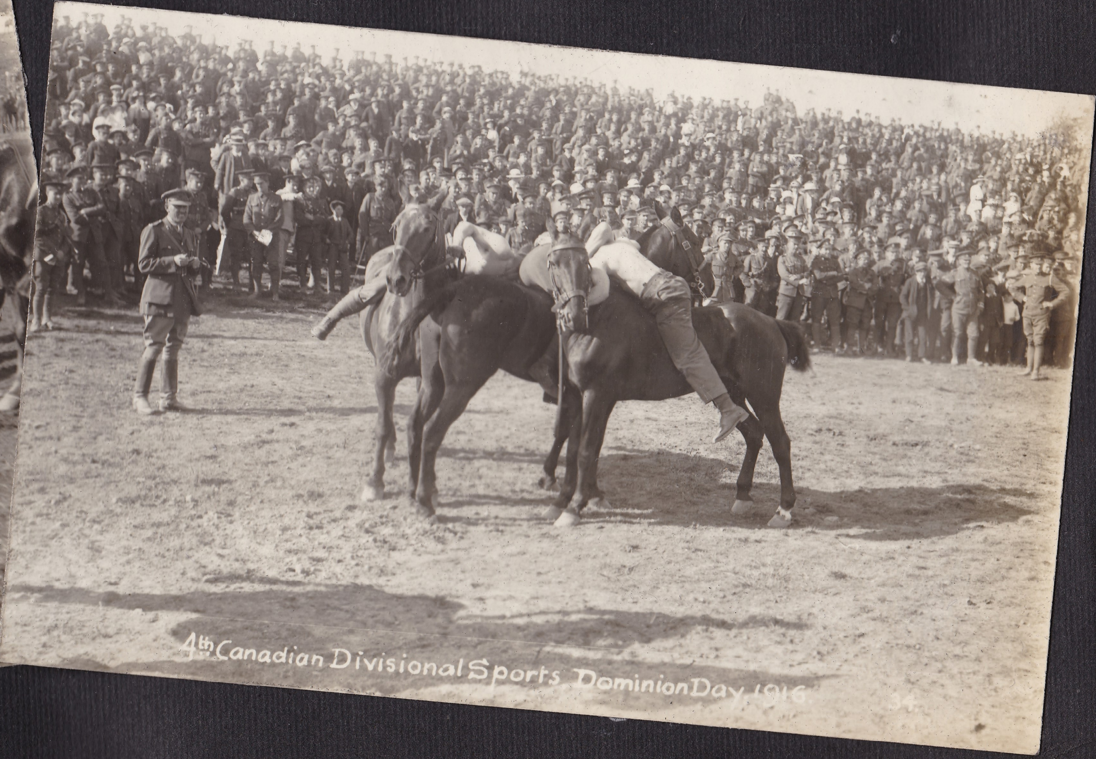

4th Canadian Divisional Sports, Dominion Day. 1916. 34.

Gas-Helmet Obstacle Race.

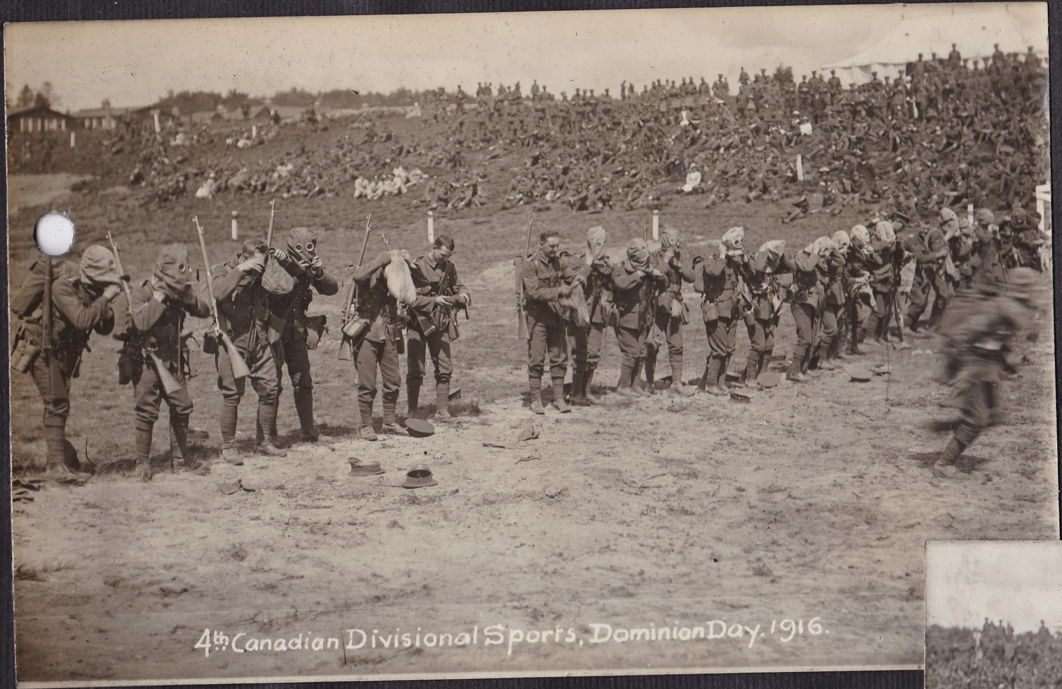

4th Canadian Divisional Sports, Dominion Day. 1916.

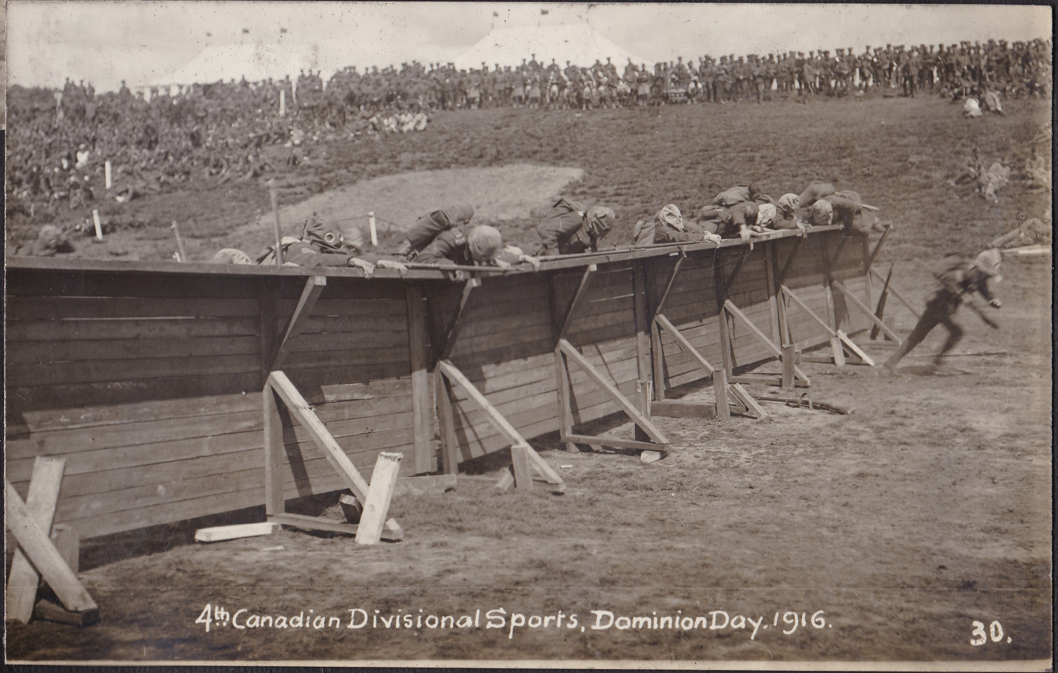

4th Canadian Divisional Sports, Dominion Day. 1916. 30.

Machine-Gun Contest.

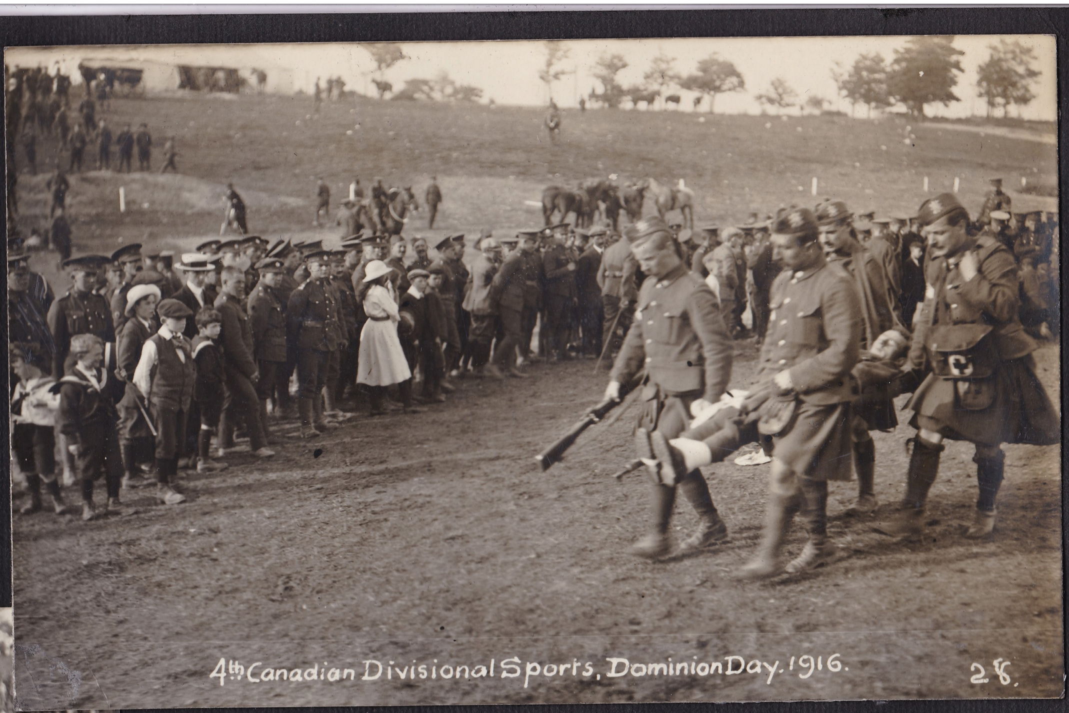

4th Canadian Divisional Sports, Dominion Day. 1916. 28.

73rd. Bn. Team

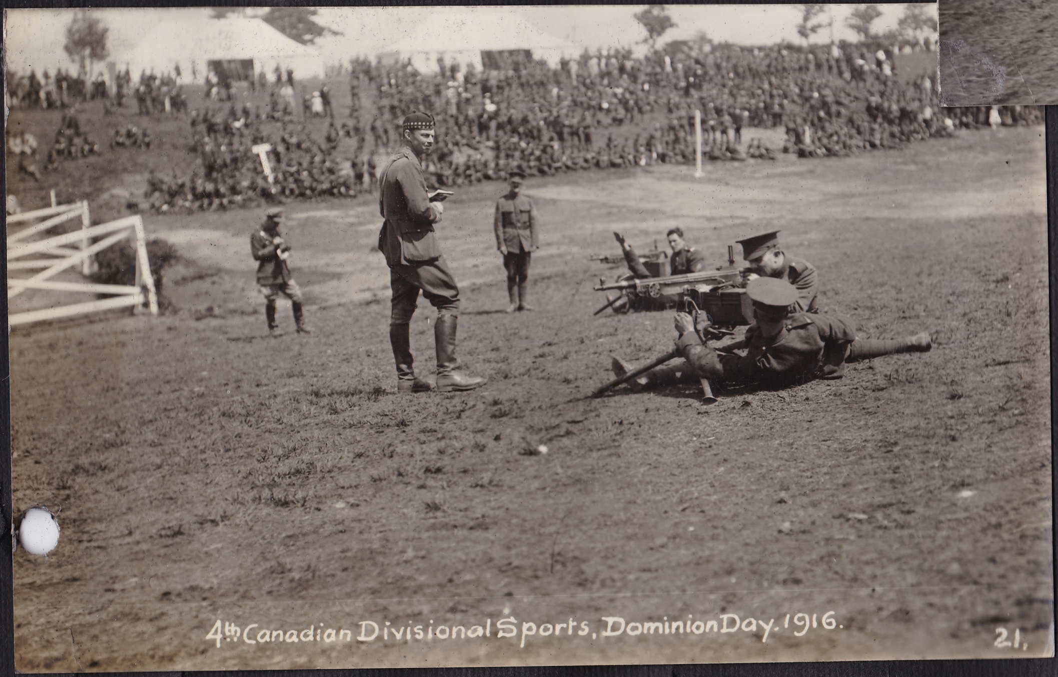

4th Canadian Divisional Sports, Dominion Day. 1916. 21.

First-Aid Contest.

The Judges Stand.

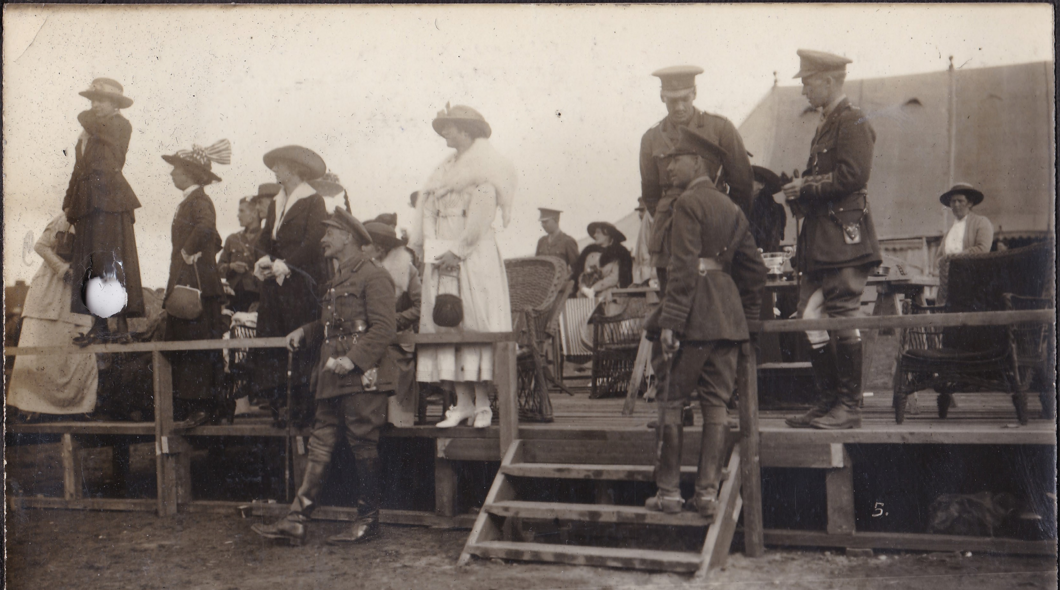
5.
4th Canadian Divisional Sports, Dominion Day. 1916.

The General Enjoying the Sports.

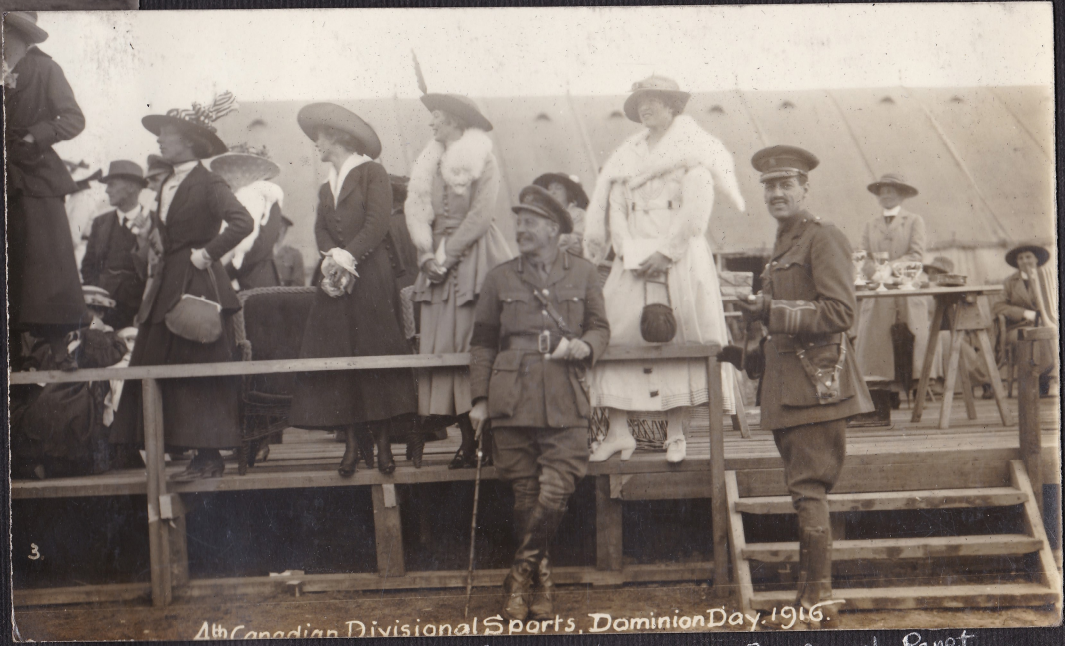
3.
4th Canadian Divisional Sports, Dominion Day. 1916.

Major-General Watson. Brig-General Panet.

The Spectators.

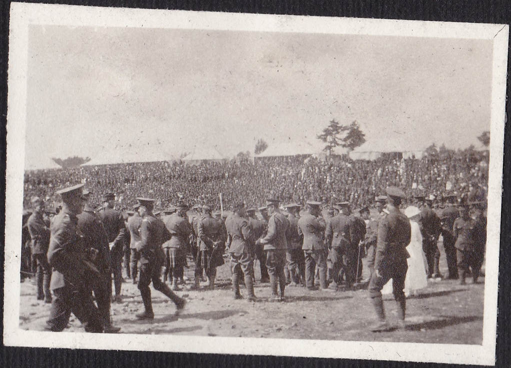

Highland Officers - Lt. Eyre Dann, 72nd. Bn.; a 67th. Officer; Capt. Morphy, 73rd Bn.; Lt. Morphy, 73rd

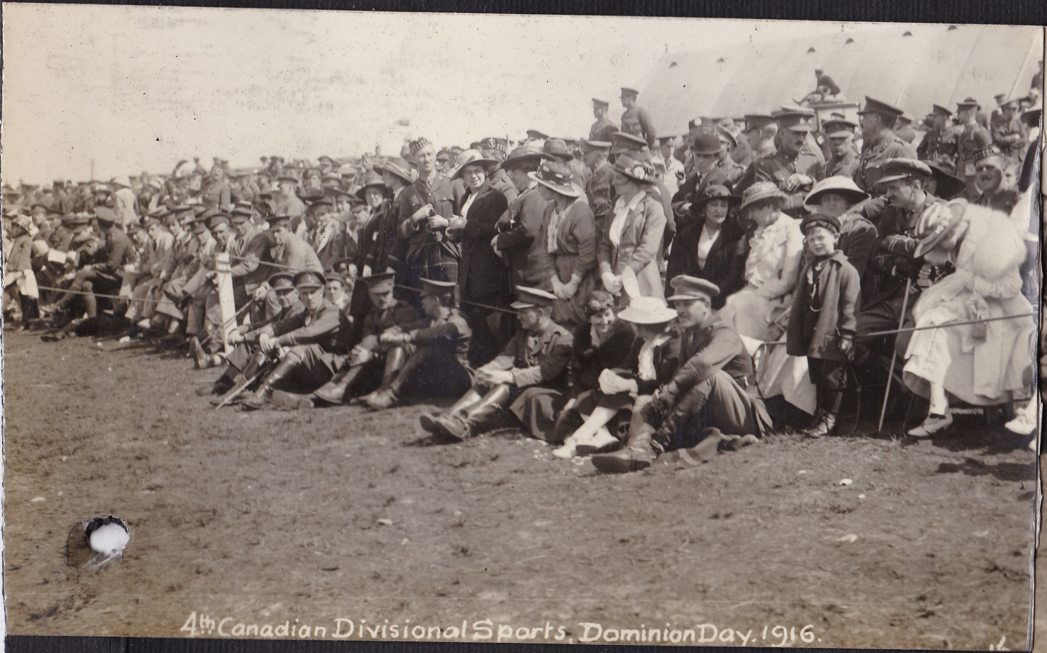

4th Canadian Divisional Sports. Dominion Day. 1916.

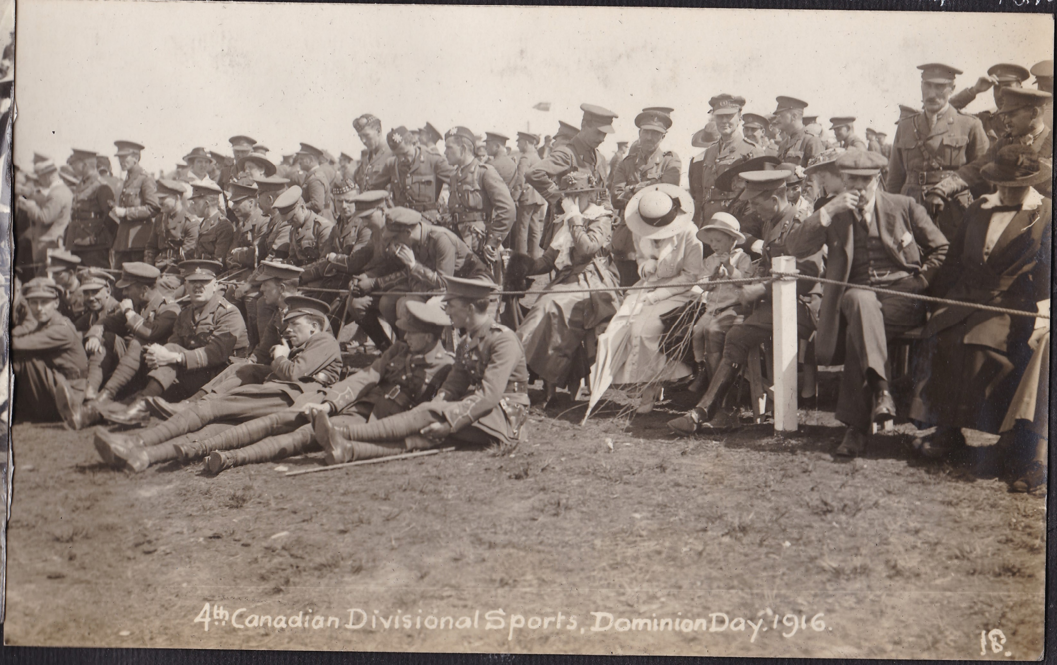

4th Canadian Divisional Sports. Dominion Day. 1916.

Giving out the Prizes.

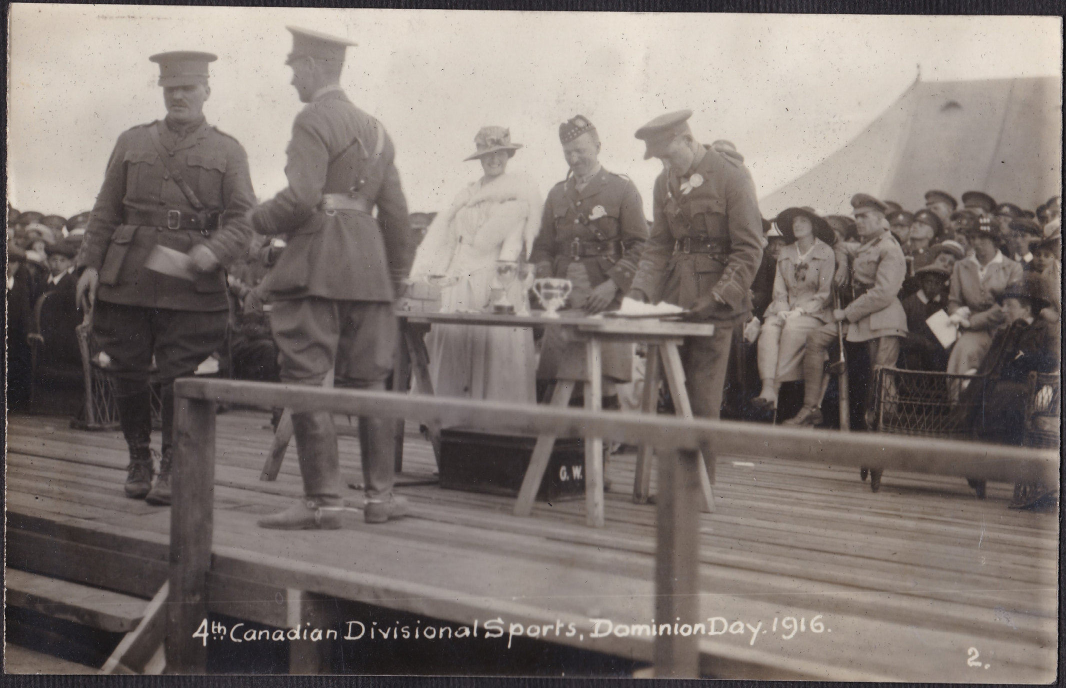
4th Canadian Divisional Sports, Dominion Day. 1916.

2.

At the Longmoor Ranges.

"Oh! Lew-is!

Lewis on the Job.

Officers Lines.

"F.T." and George
in front of the Formers Tent.

Men's Lines.

72nd. Lines and the Parade.

Sun-Baths.

"Scotty", "Vic", "Ped", "Morph".

Gas-Helmet Practise.

Boiling out Rifles.

N.C.O.'s i/c Ammunition.

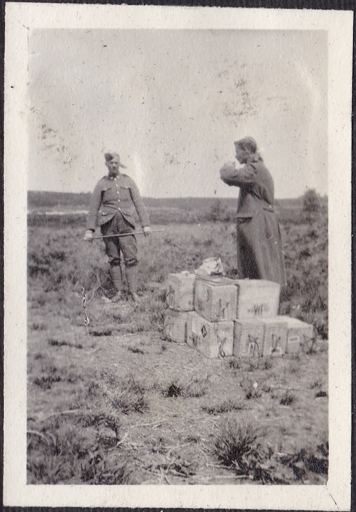

C.S.M. Wiltshire, "A" Coy
and
Pte. Kysh, late S.M. of the U.S.A.
veteran of the Philippine W
late Argyle and Sutherland Highla
wounded with the P.P.C.L.
mentioned in Field-Marsh
Haig's New Years Despatch, 1

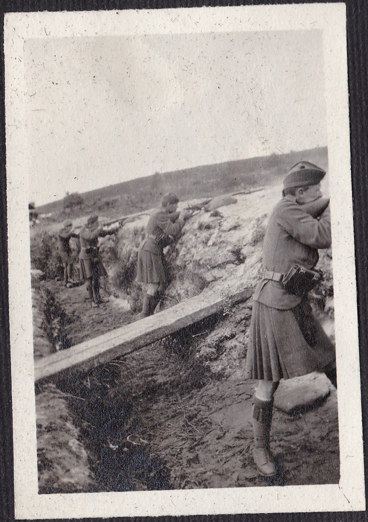

"Standing over Cover..."

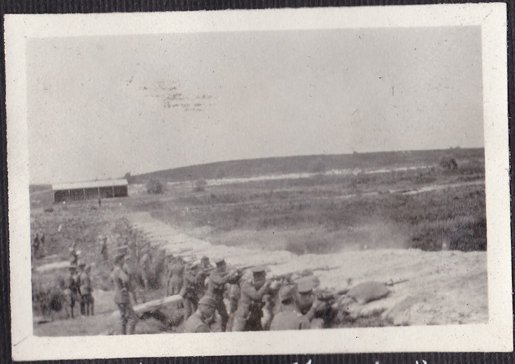

"The Mad-Minute."

Off to the Front.

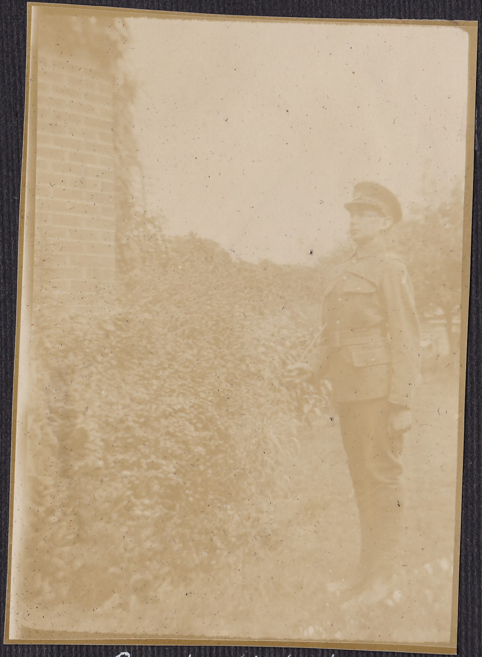
Cadet Michael.

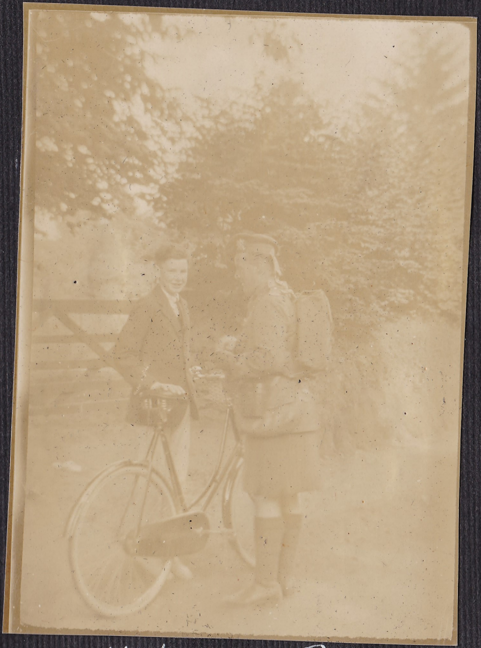
Michael and "Pop".

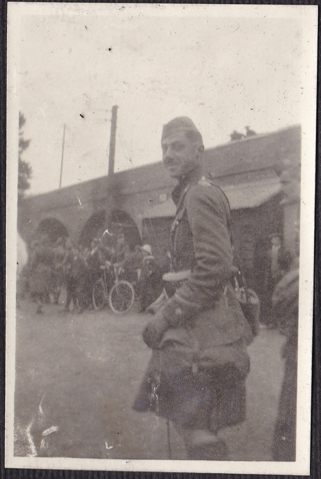
Going Aboard.

Arrival in France
August 13th 1916

158. LE HAVRE — *La Plage et le Nice-Havrais*

At a Rest Camp on the Bluff
August 13th 14th and 15th

318. LE HAVRE — *La Plage*

Bath parades in pink and white suits on the Plage

Expedition to town
August 13th 1916

48. LE HAVRE — Panorama

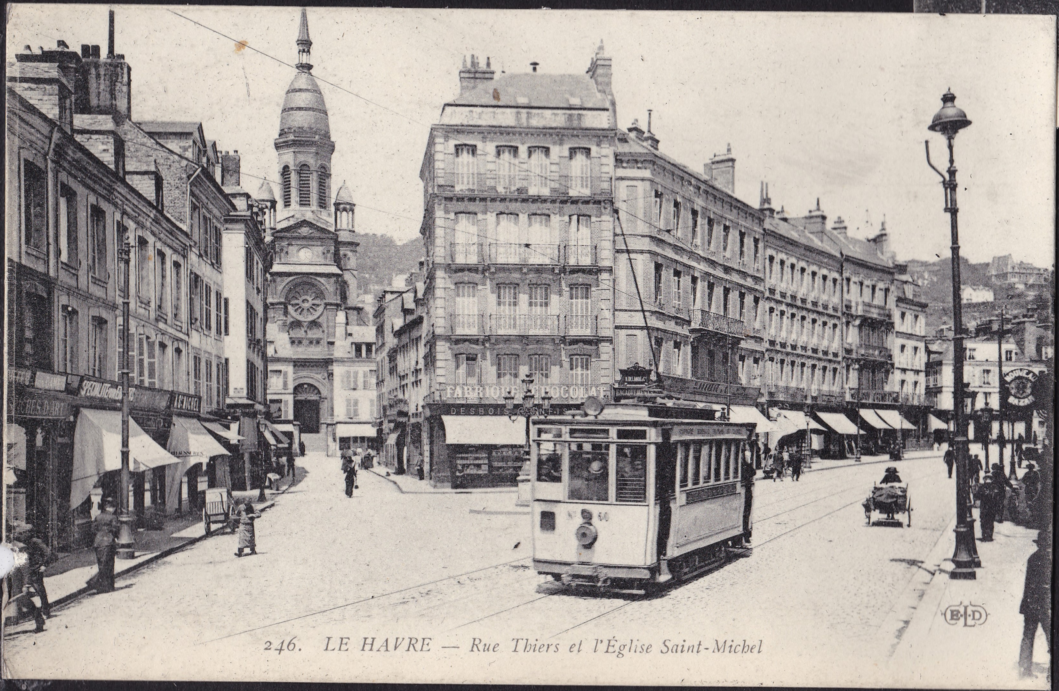
FABRIQUE DE CHOCOLAT
DESBOIS
ELD
246. LE HAVRE — Rue Thiers et l'Église Saint-Michel

Bathing on the Plage
Tea at "Topsey's"
Dinner at "Tortoni's"

"B" and "C" Companies in the "City of Ruin" - August 18th-19th.

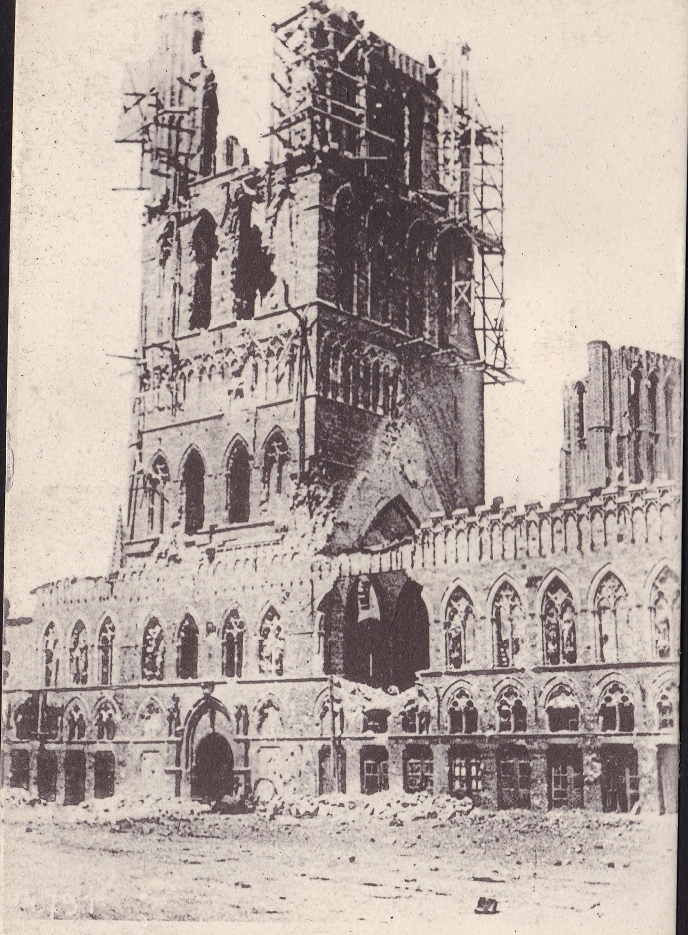

7

E.L.D GUERRE 1914-1915 YPRES - Tour des Halles
WAR 1914-1915 YPRES - Tower of the "Halles"

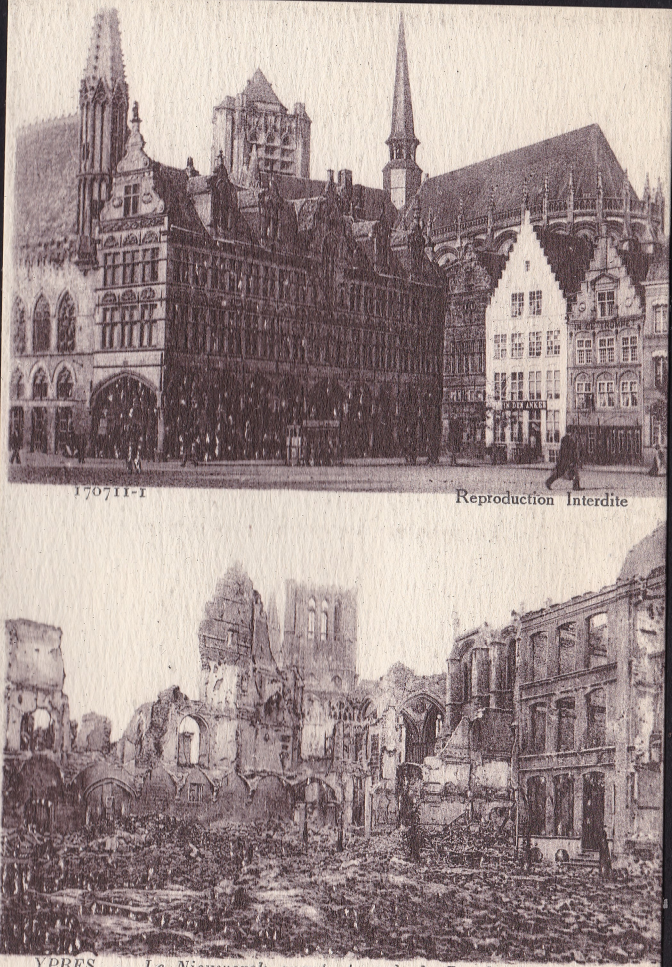

170711-I Reproduction Interdite

YPRES. — *Le Nieuwerck avant et après le Bombardement.*
The Nieuwerk before the Bombardment and after.

Visé Paris N° 270615-8 Photo ANTONY, Ypres.

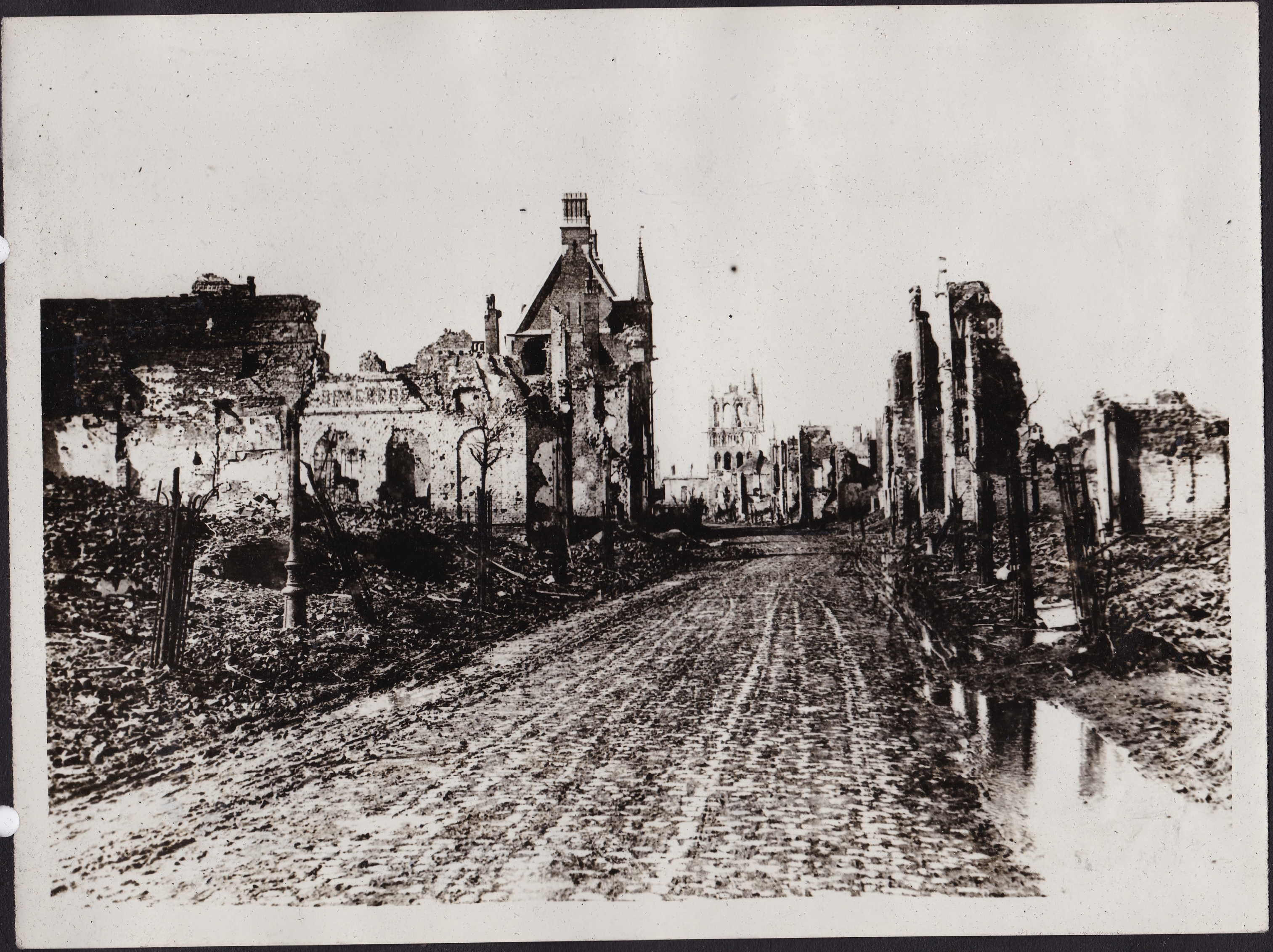

A Main Street in Yprès

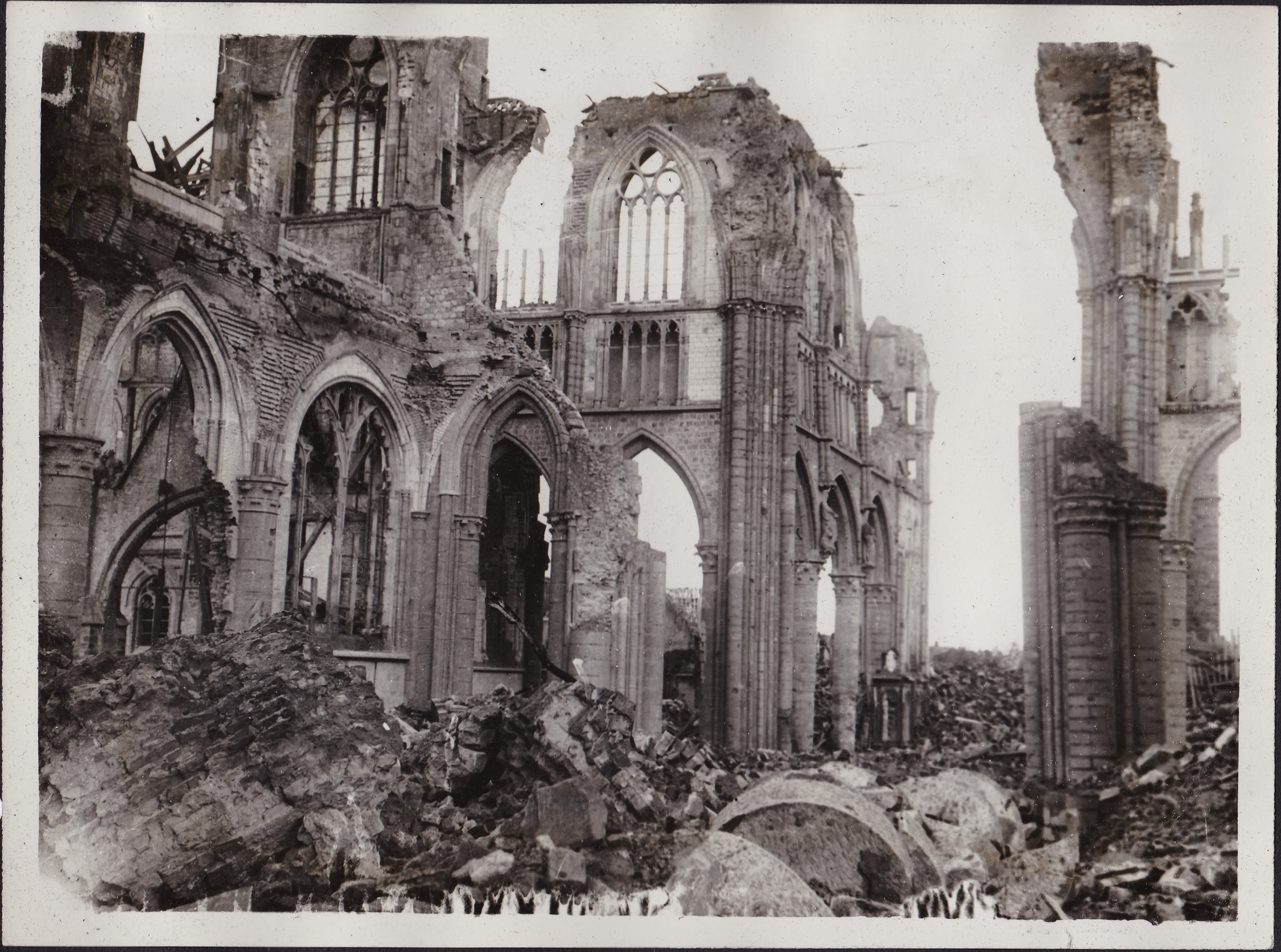

Interior of Ypres Cathedral.

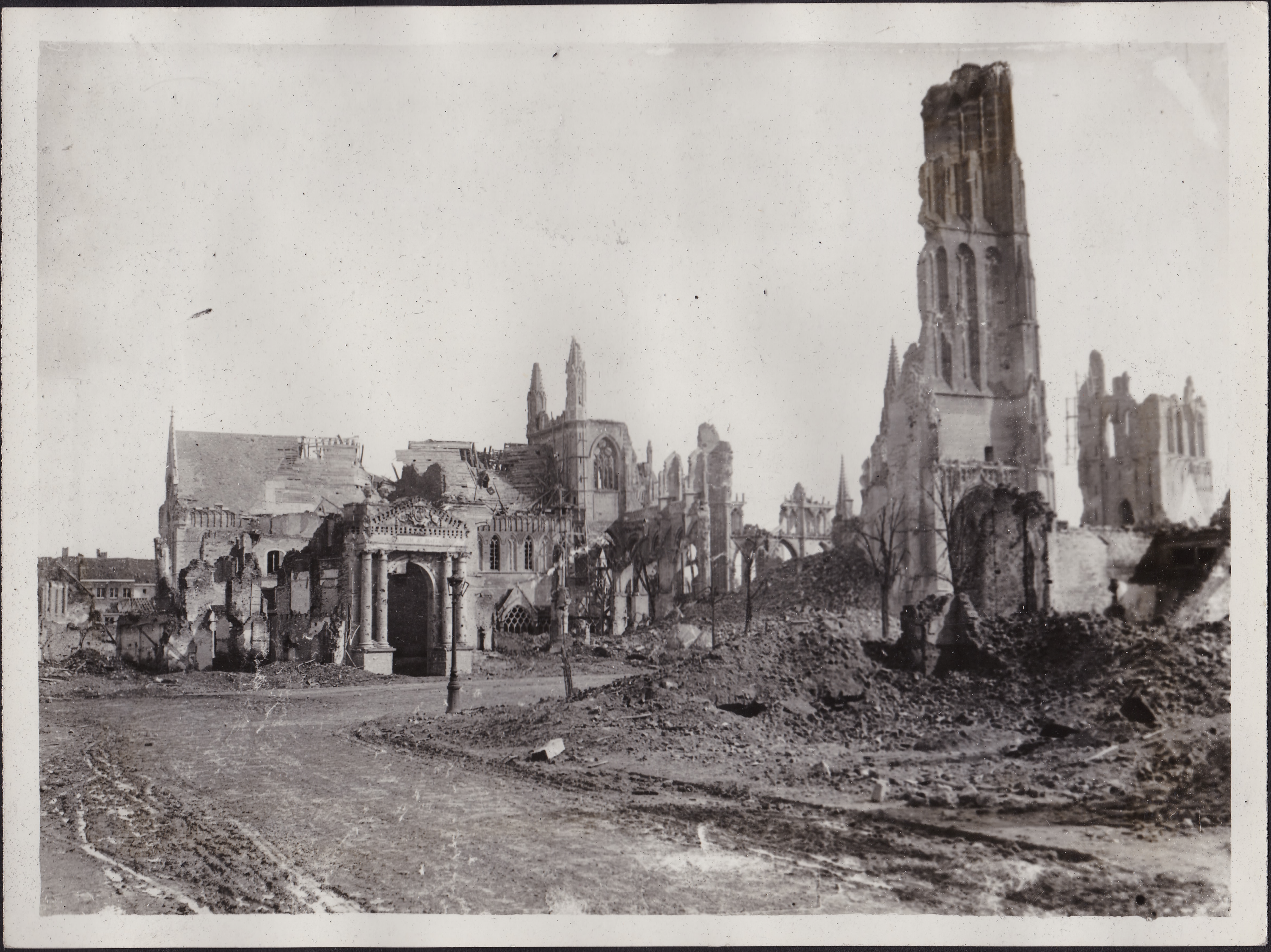

The Cloth Hall and Cathedral at Ypres.

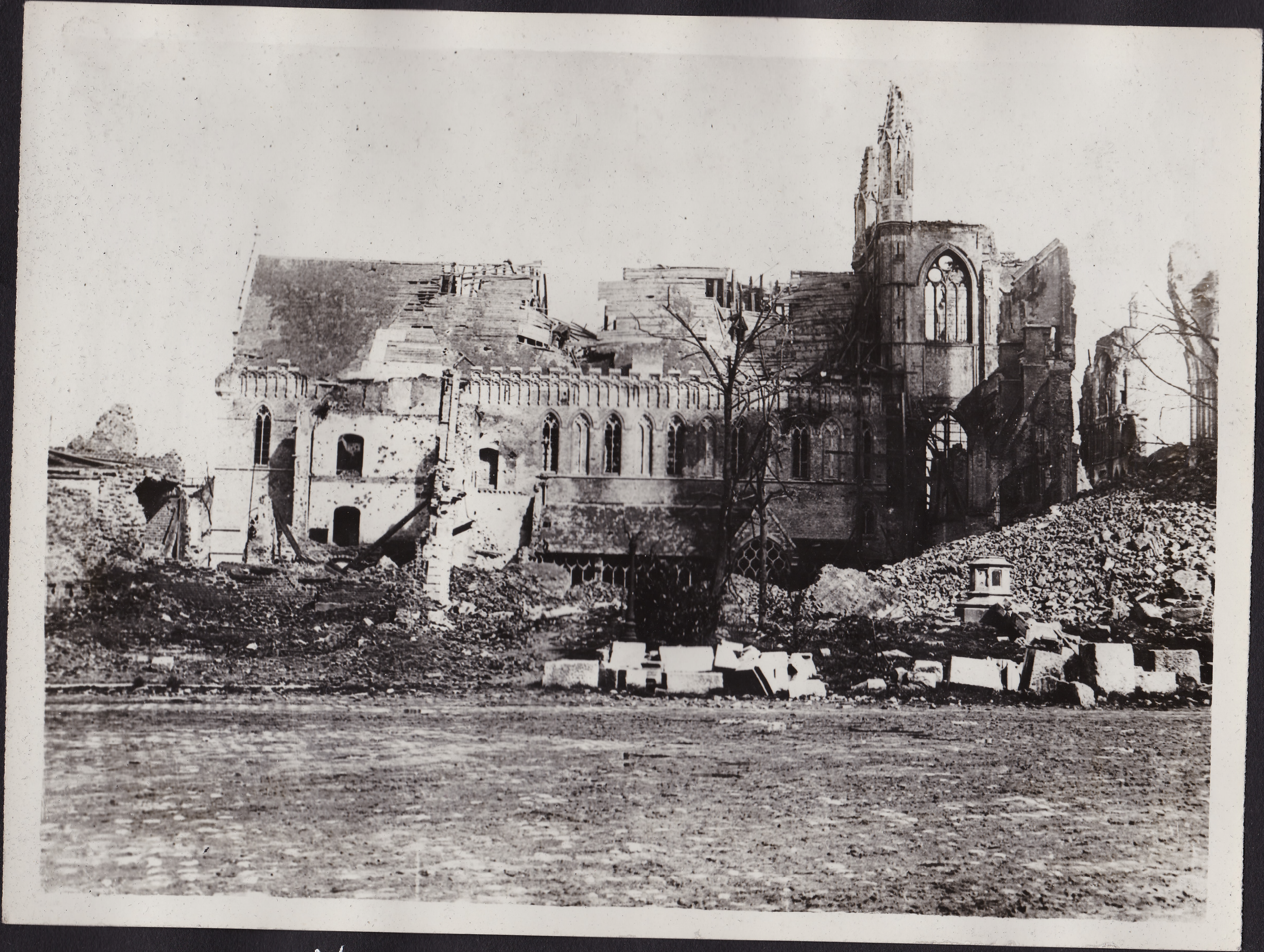

Ypres Cathedral

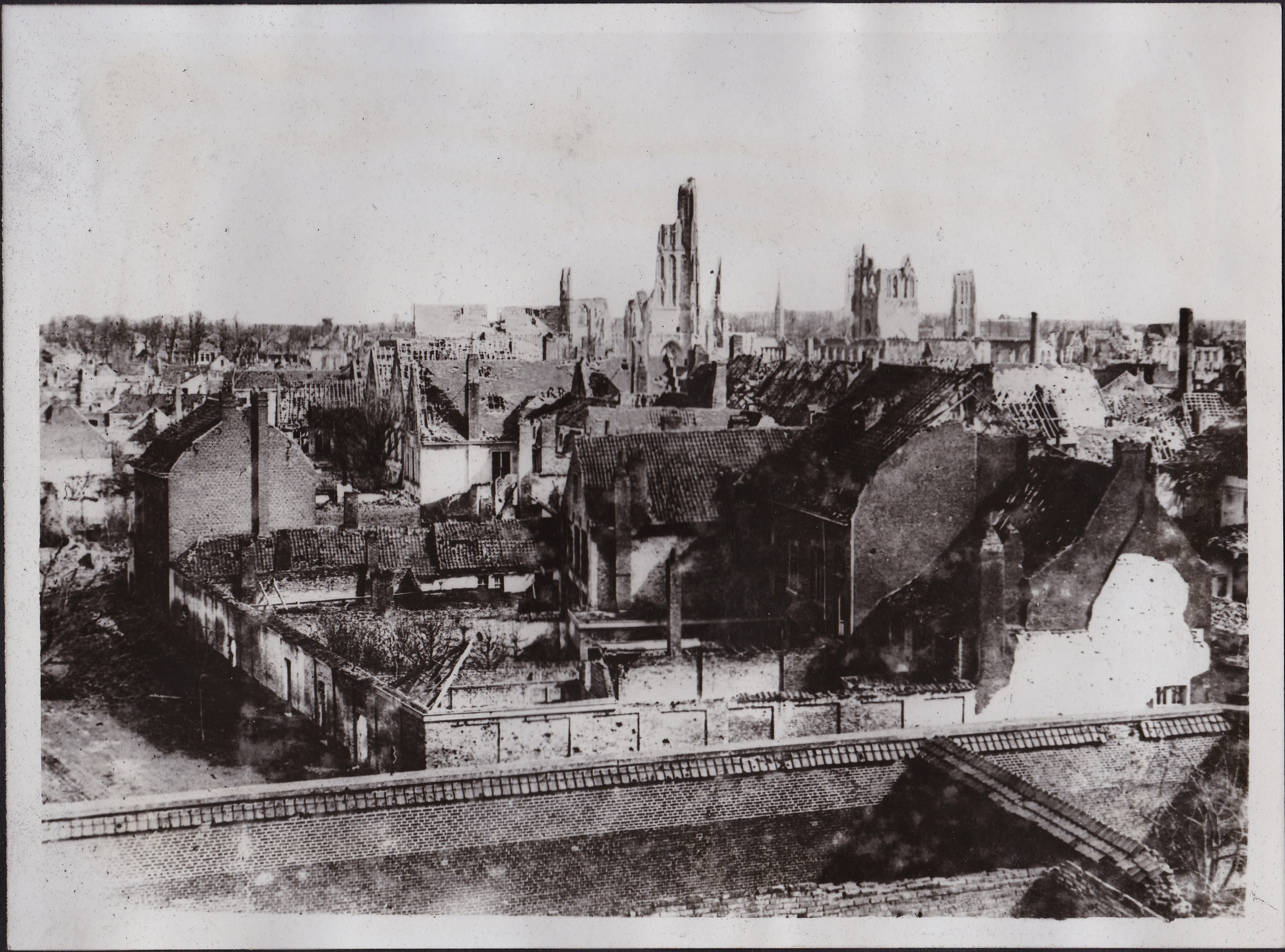

General View of Ypres Looking East.

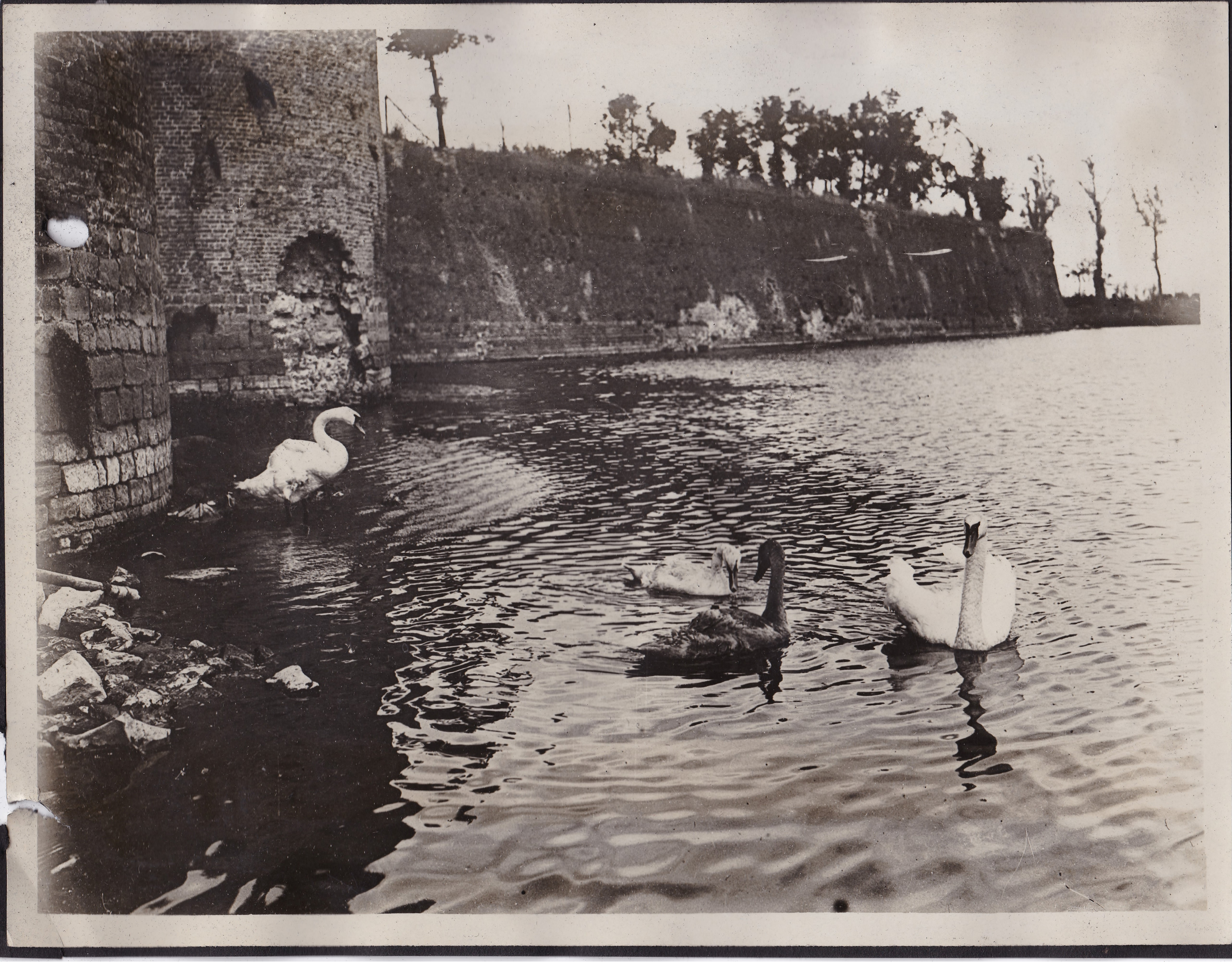

The
Swans
of
Ypres.

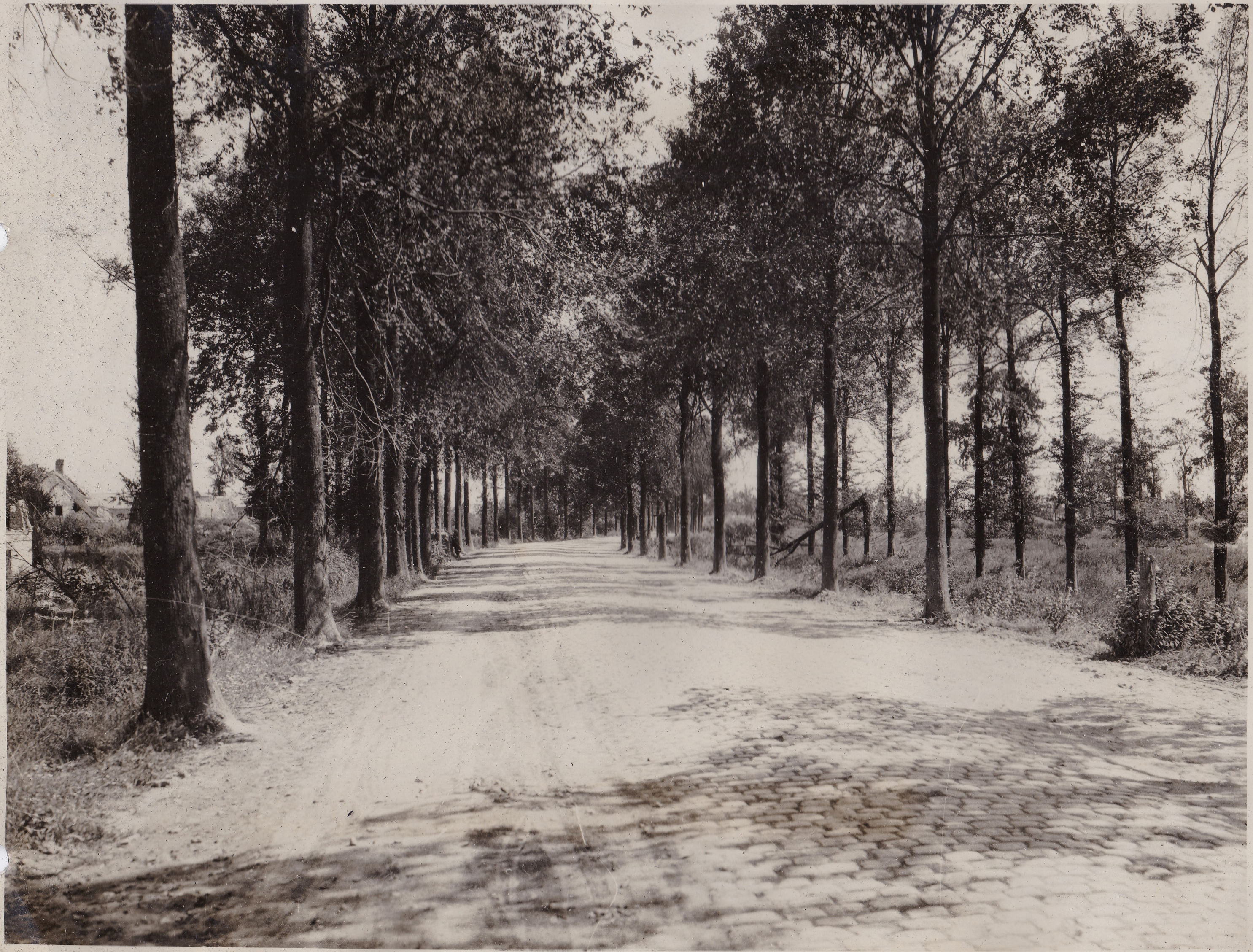

The
Ypres-Poperinge
Road.

The Fatal Road
for the 73rd

Shelled Coming
Out of Ypres.

Casualties,
3 officers killed
7 men killed
17 men wounded!

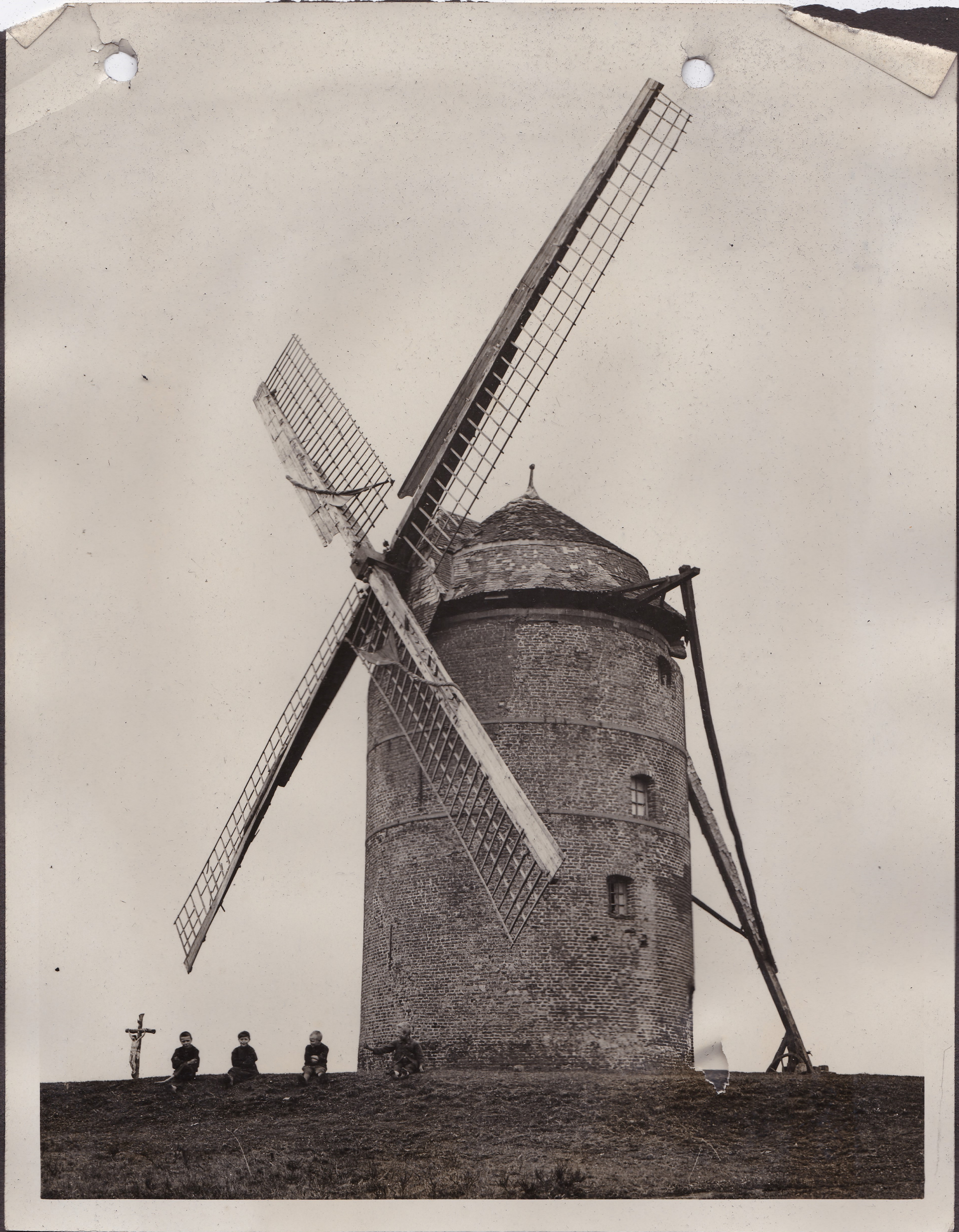

Resting under the Shadow of the Monastry at
Mont-de-Cats, August 21st-25th.

The Mill at Mont-de-Cats.

Our Leaders - the Men who trained us at Kemmel in the Line (August 30th - September 23rd) and at Houlle near St. Omer (August 26th - October 2nd) for the Somme.

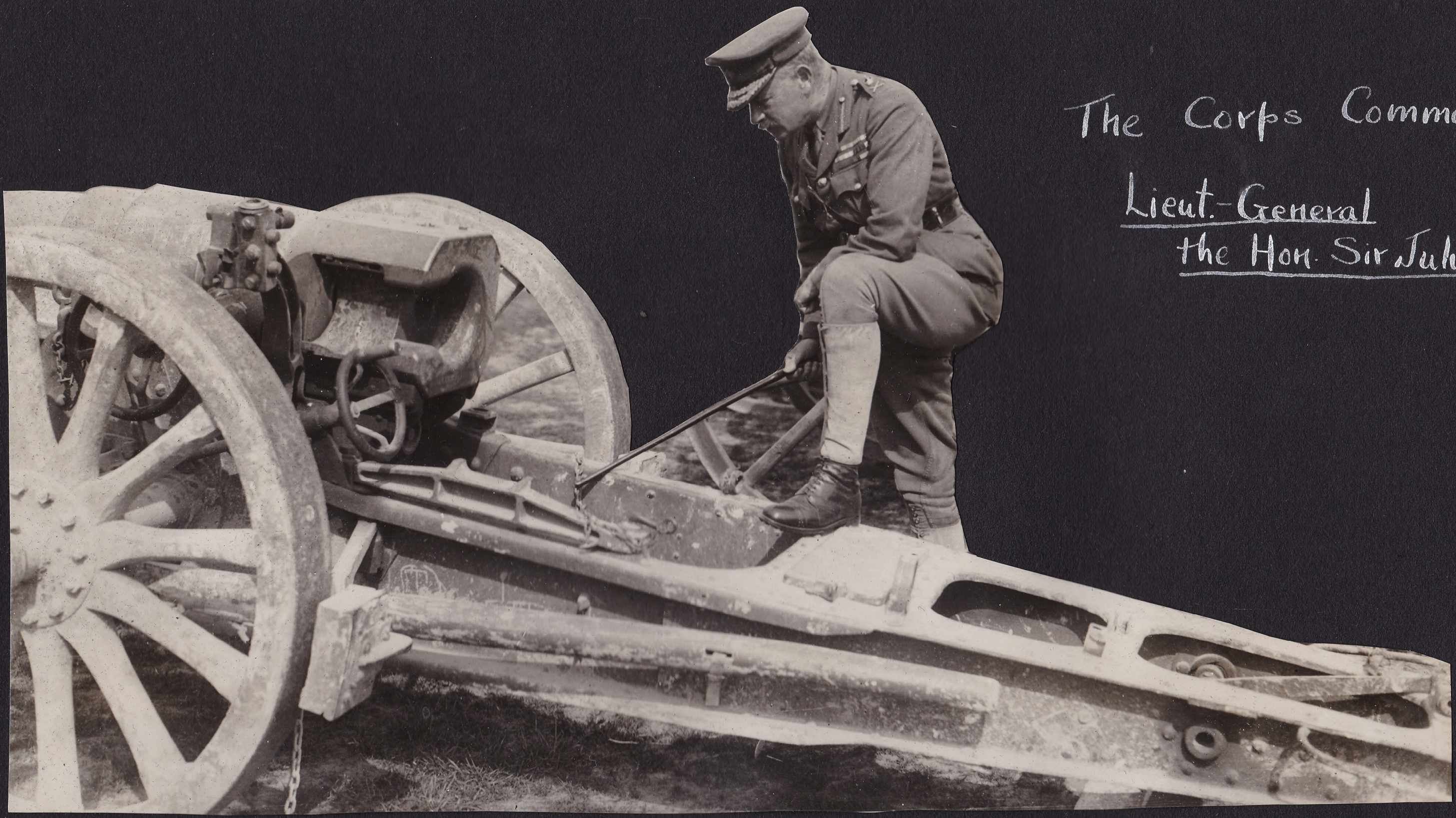

The Corps Commander -

Lieut.-General
the Hon. Sir Julian Byng, K.C.B etc

Inspecting a Gun Captured by the Canadians.

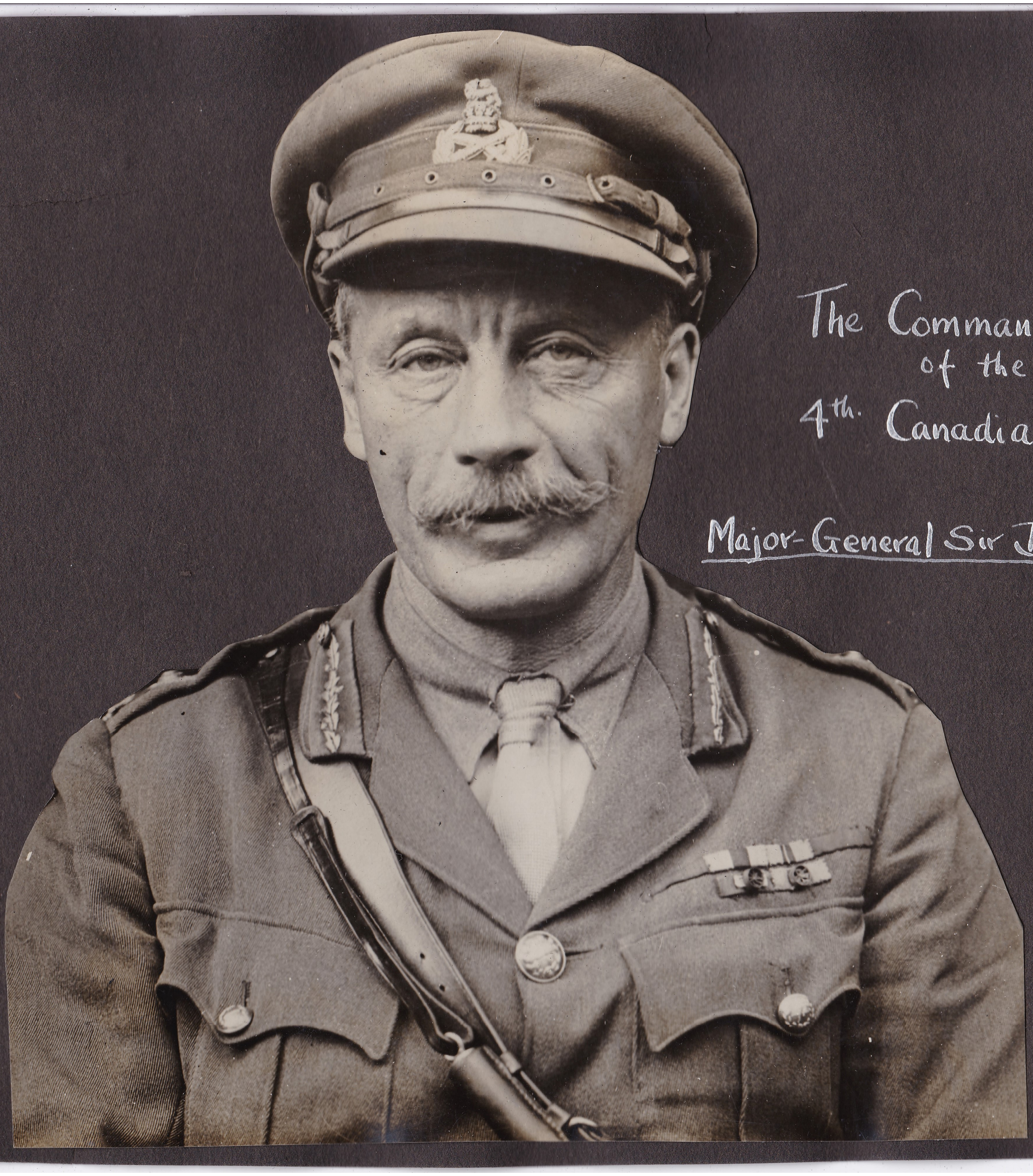

The Commander
of the
4th. Canadian Division -

Major-General Sir David Watson, K.C.B., C.M.G. etc.

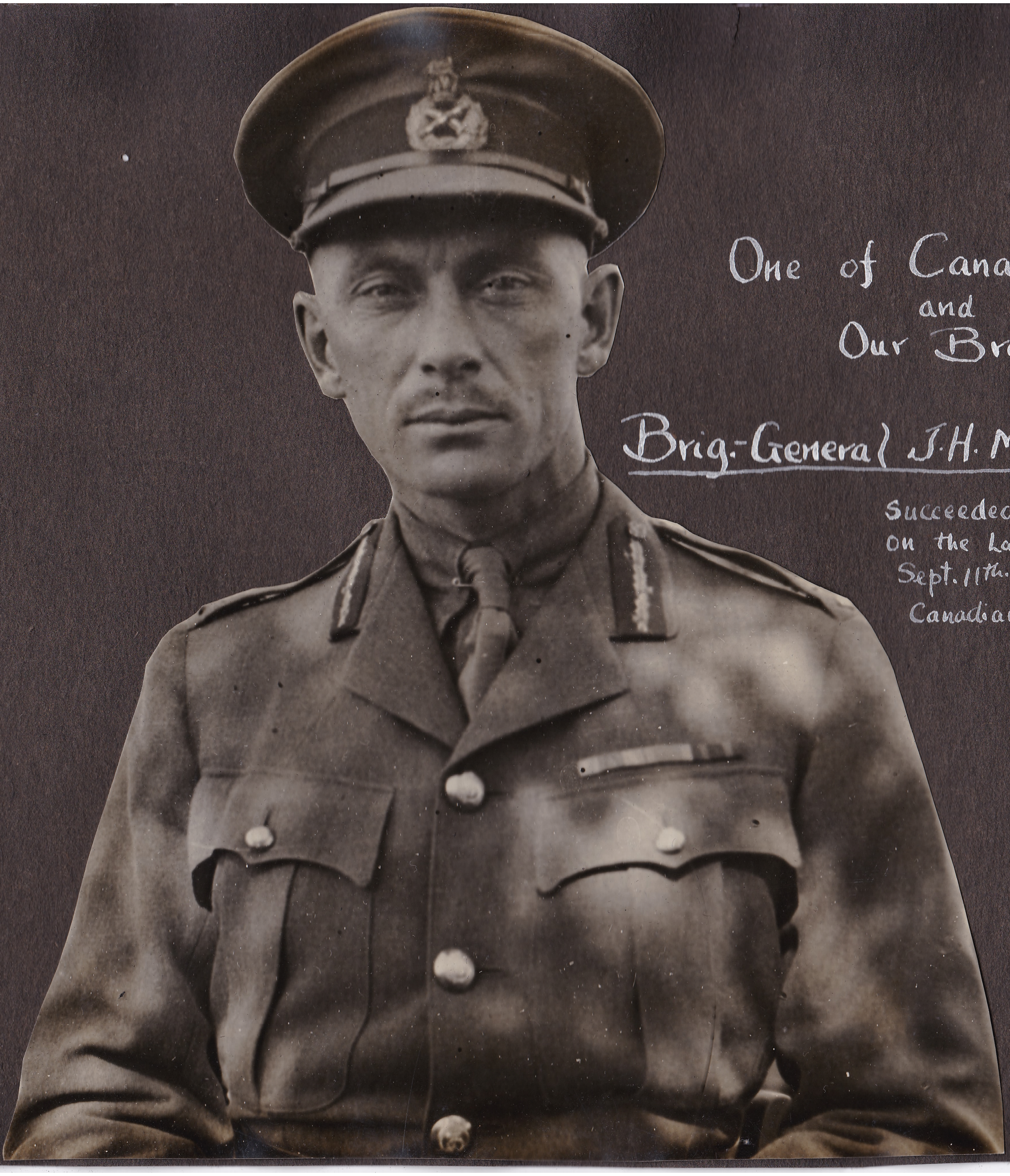

One of Canada's Greatest Soldiers
and
Our Brigadier -

Brig.-General J.H. MacBrien, C.B., C.M.G., D.S.O. etc.

Succeeded Brig.-Gen. the Lord Brooke, M.V.O
on the Latter's being wounded at Kemmell,
Sept. 11th. 1916., as G.O.C. of the 12th.
Canadian Infantry Brigade.

Moving South.

End of September, 1916.

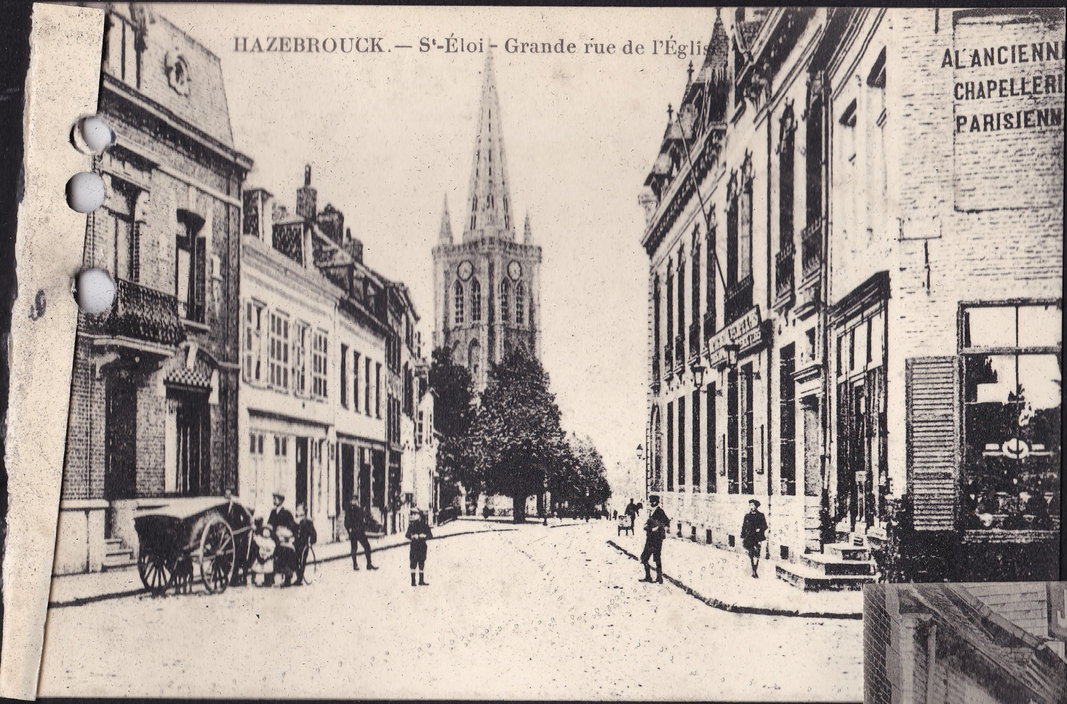
HAZEBROUCK. — St-Éloi - Grande rue de l'Églis
AL ANCIENN
CHAPELLERI
PARISIENN

Billets in a School-House around the Corner, night of Sept. 24th-25th.

Continuing -

Afte a fortnight in a Hospital in St. Omer

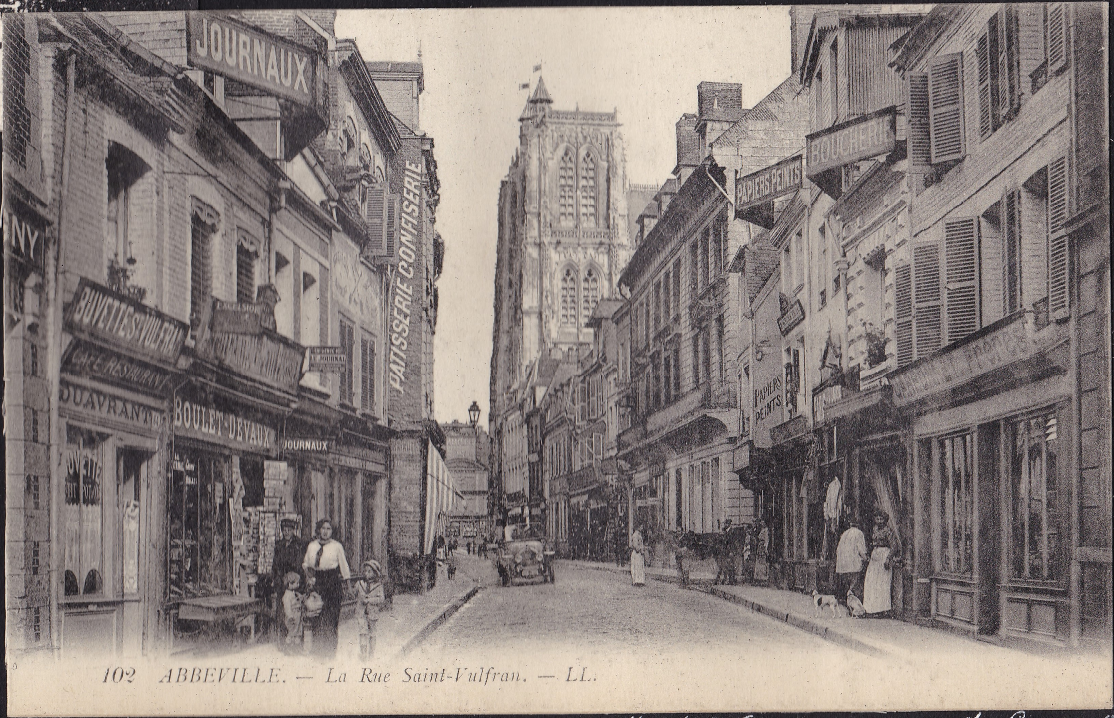
JOURNAUX
BOUCHERIE
PAPIERS PEINTS
PATISSERIE CONFISERIE
BUVETTE ST VULFRAN
CAFE RESTAURANT
BOULET-DEVAUX
JOURNAUX
PAPIERS PEINTS

102 ABBEVILLE. — La Rue Saint-Vulfran. — LL.

"Bo" Watson and I spend a night at the Hotel de France around the Corner - Oct. 16th. -

First Sight of the
Mysterious "Males" and "Females".

Tanks first used on the Somme
Autumn of 1916.

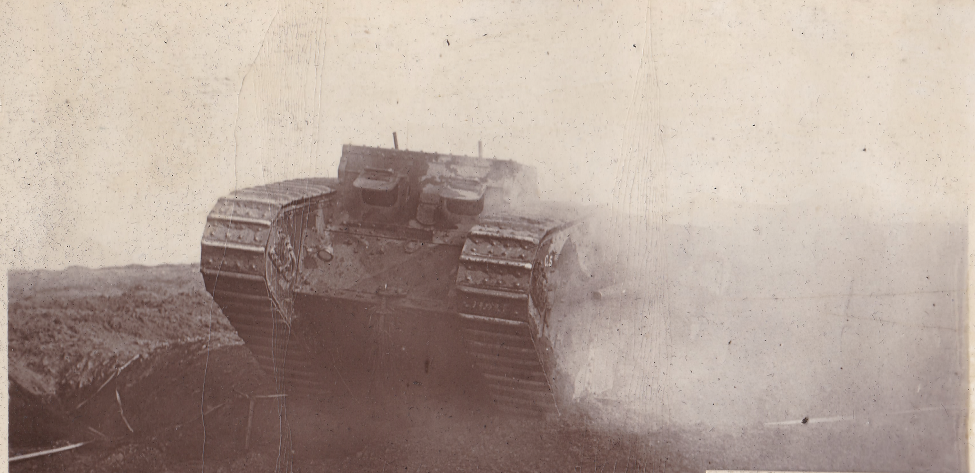

11 TANK IN ACTION.

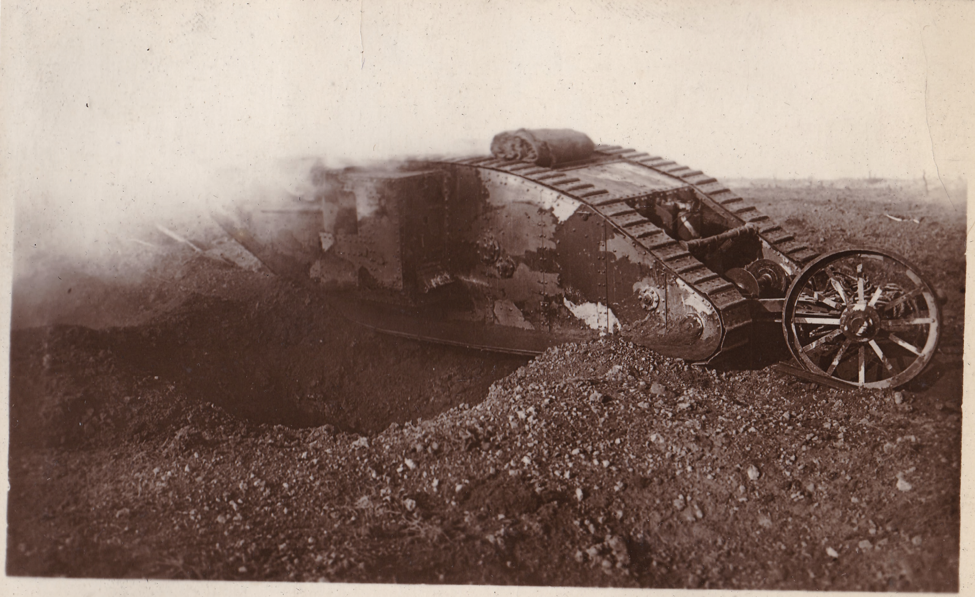

2 TANK IN ACTION. *Canadian Official.*

At 12th Bde. Machine-Gun School, in Albert
Oct. 20th. - Nov. 11th. 1916.

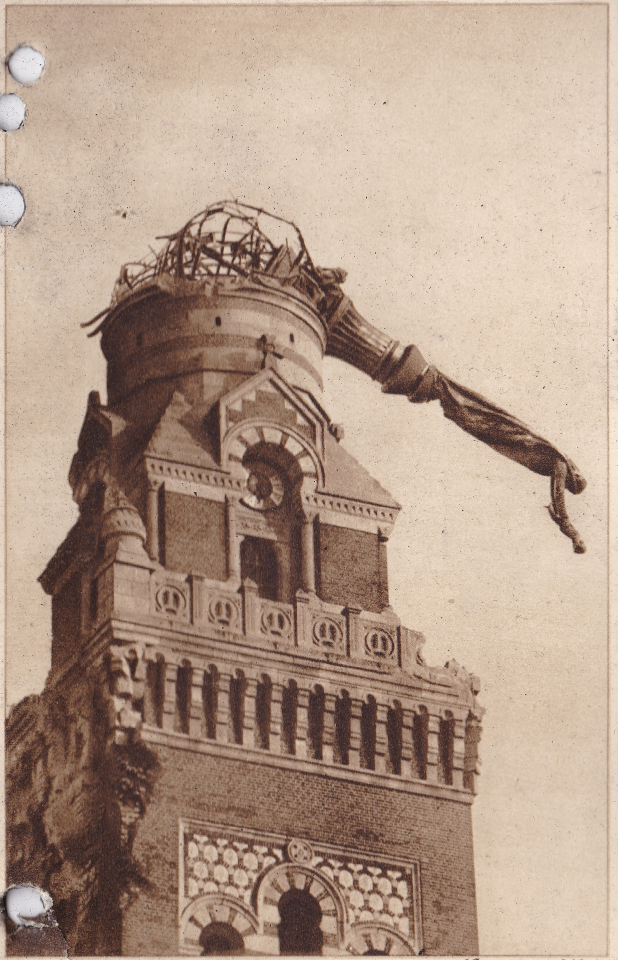

THE SUSPENDED IMAGE OF ALBERT CATHEDRAL Canadian Official

"The Leaning Virgin"

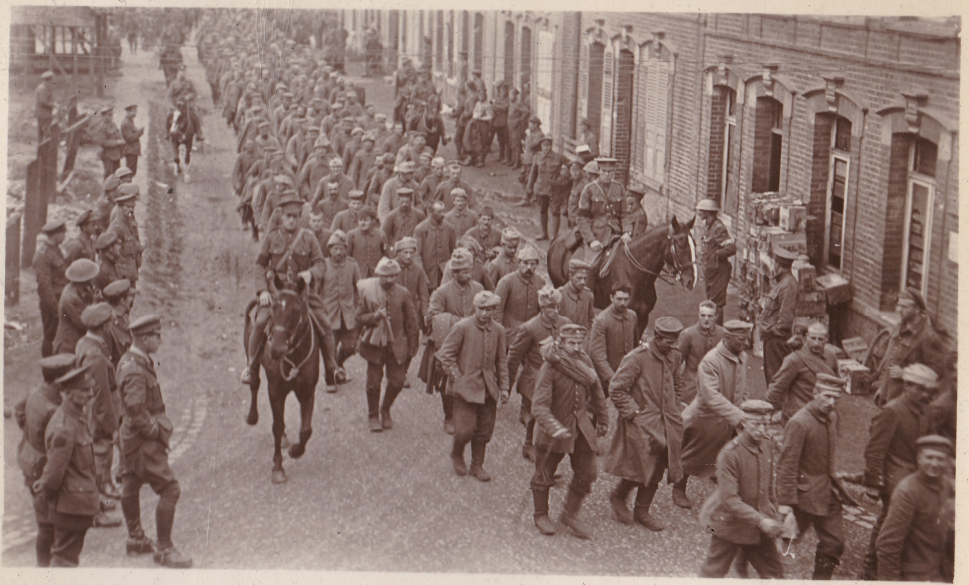

10 SOME OF CANADA'S "BAG." Canadian Official.

Boche Prisoners marching thro' Albert.

In Sausage Valley.

On the Somme.

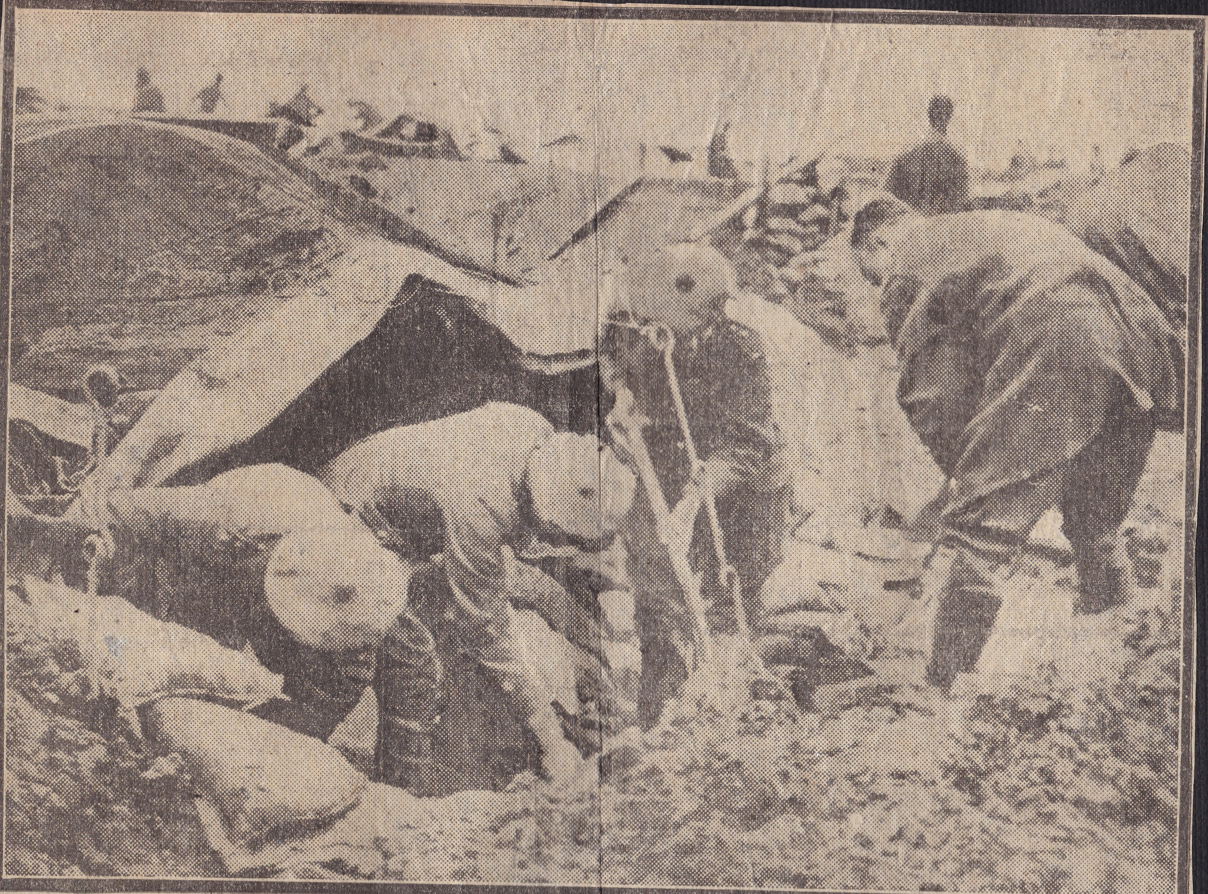

A scene on the western front. These officers are releasing soldiers for work elsewhere by digging their own dug-out in the wet clay.

Scène vue sur le front occidental; ces officiers, ne voulant distraire aucun soldat de son service, creusent eux-mêmes leur abri dans l'argile détrempée.

[Official Photograph.

N.B.
No
Cameras
are
Permitted
in
France.

This picture appeared in the "London Daily Mail" for Nov. 16th. 1916.

Lt to Rt.

Lts Moore, Patch, Ferneri, and Walker, "B" Coy.

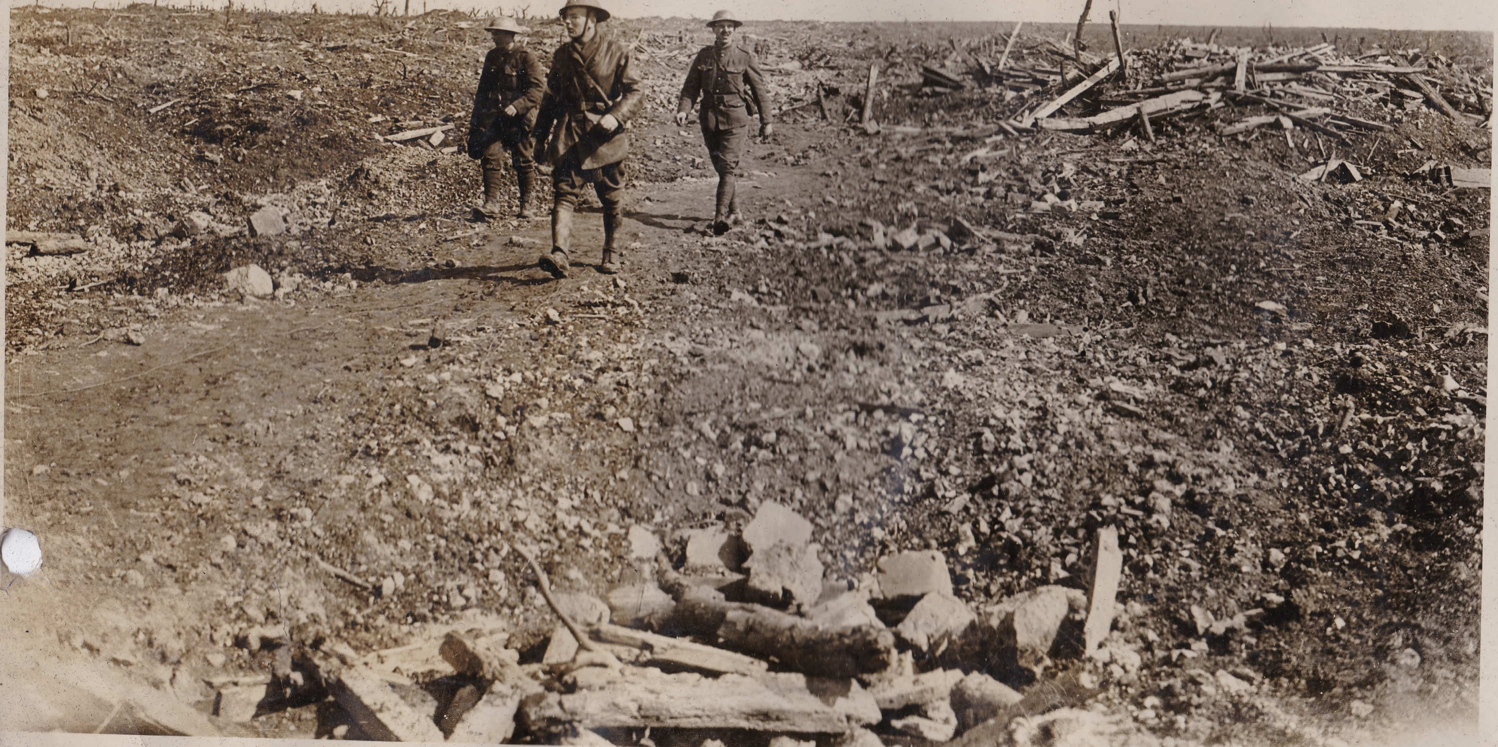

The Village
of
Pozières.

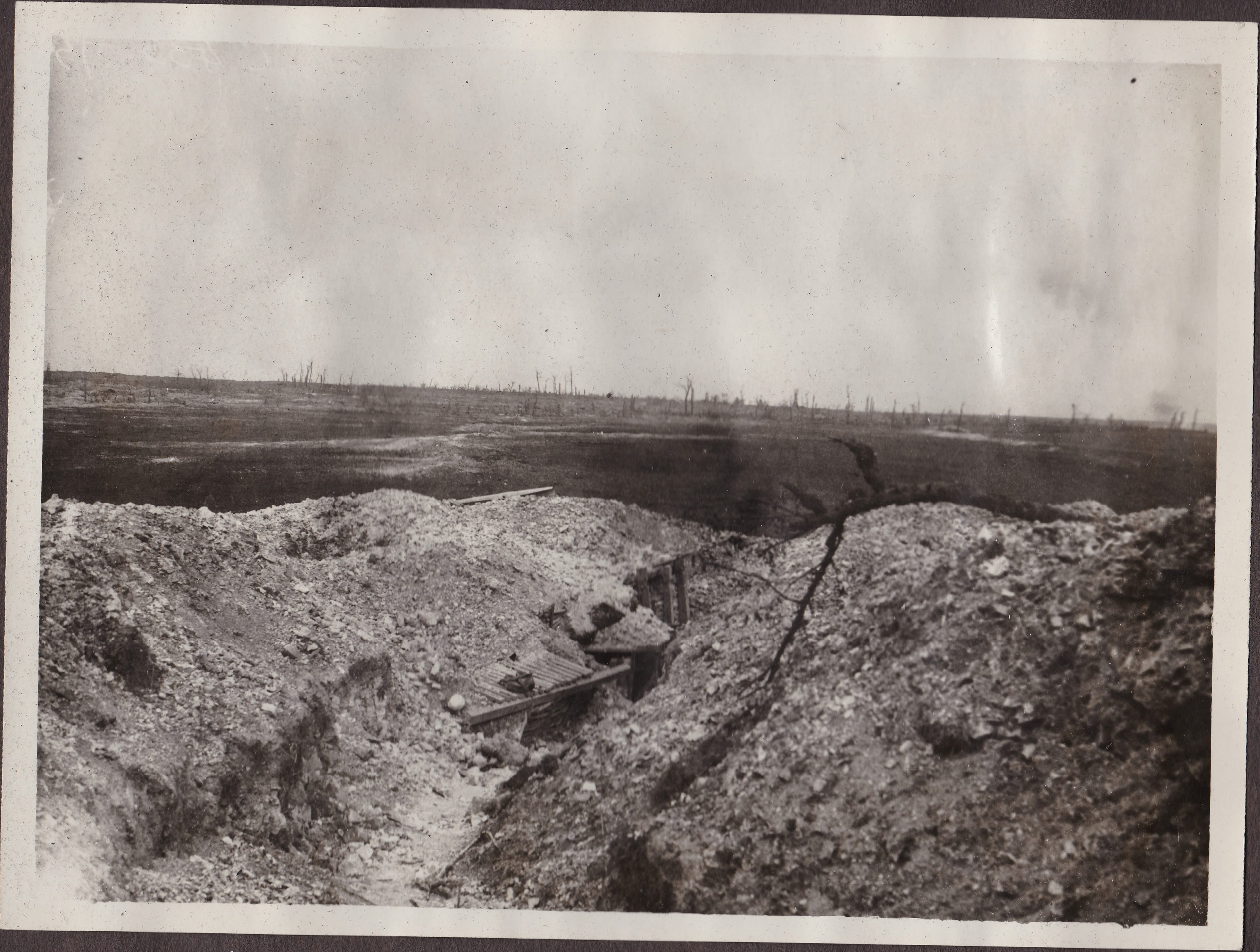

Looking towards Pozières.

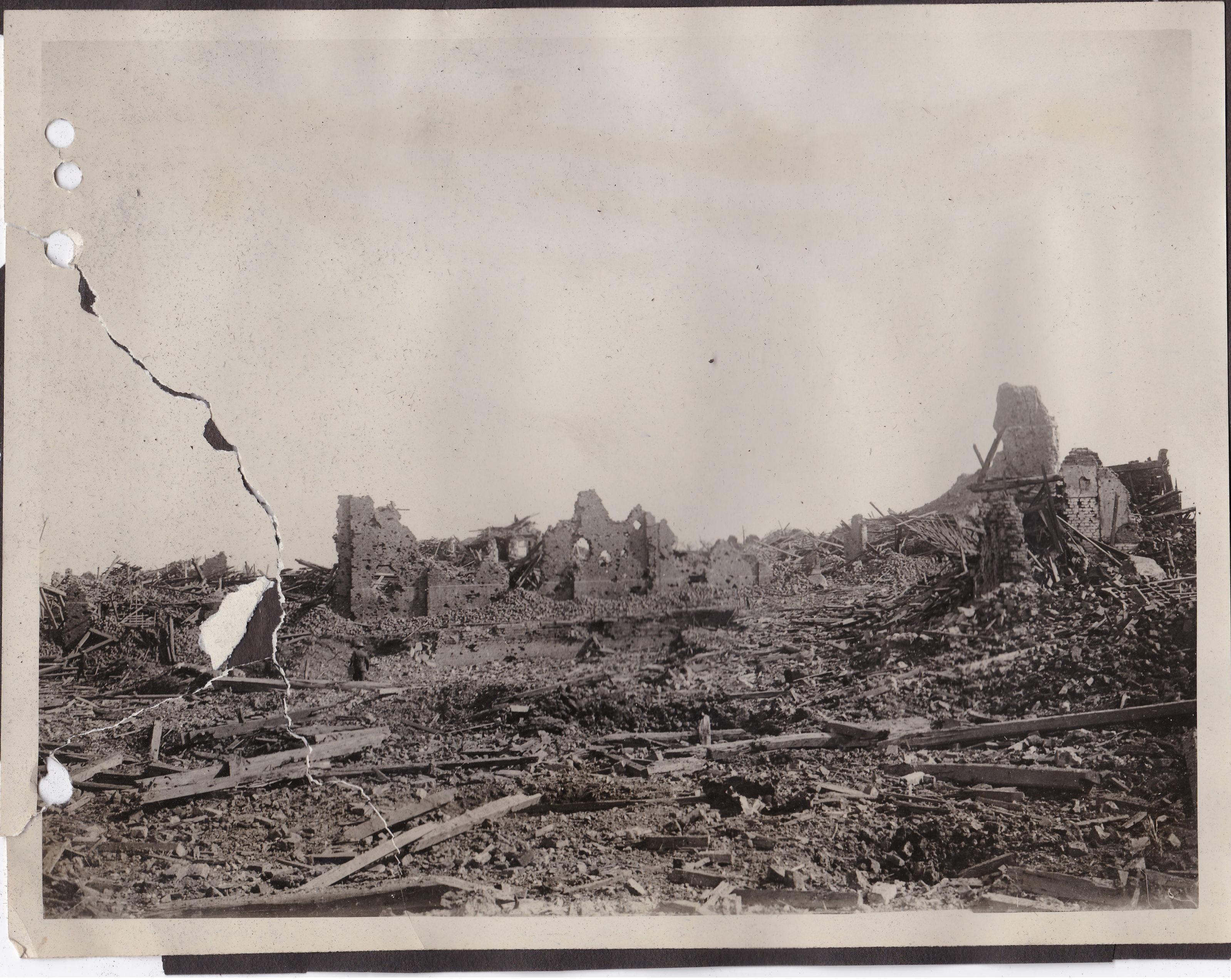

The Ruined Church
at
Courcelette.

where a German Sniper
hid for two days in
the tower after the
town was captured
by the Canadians.

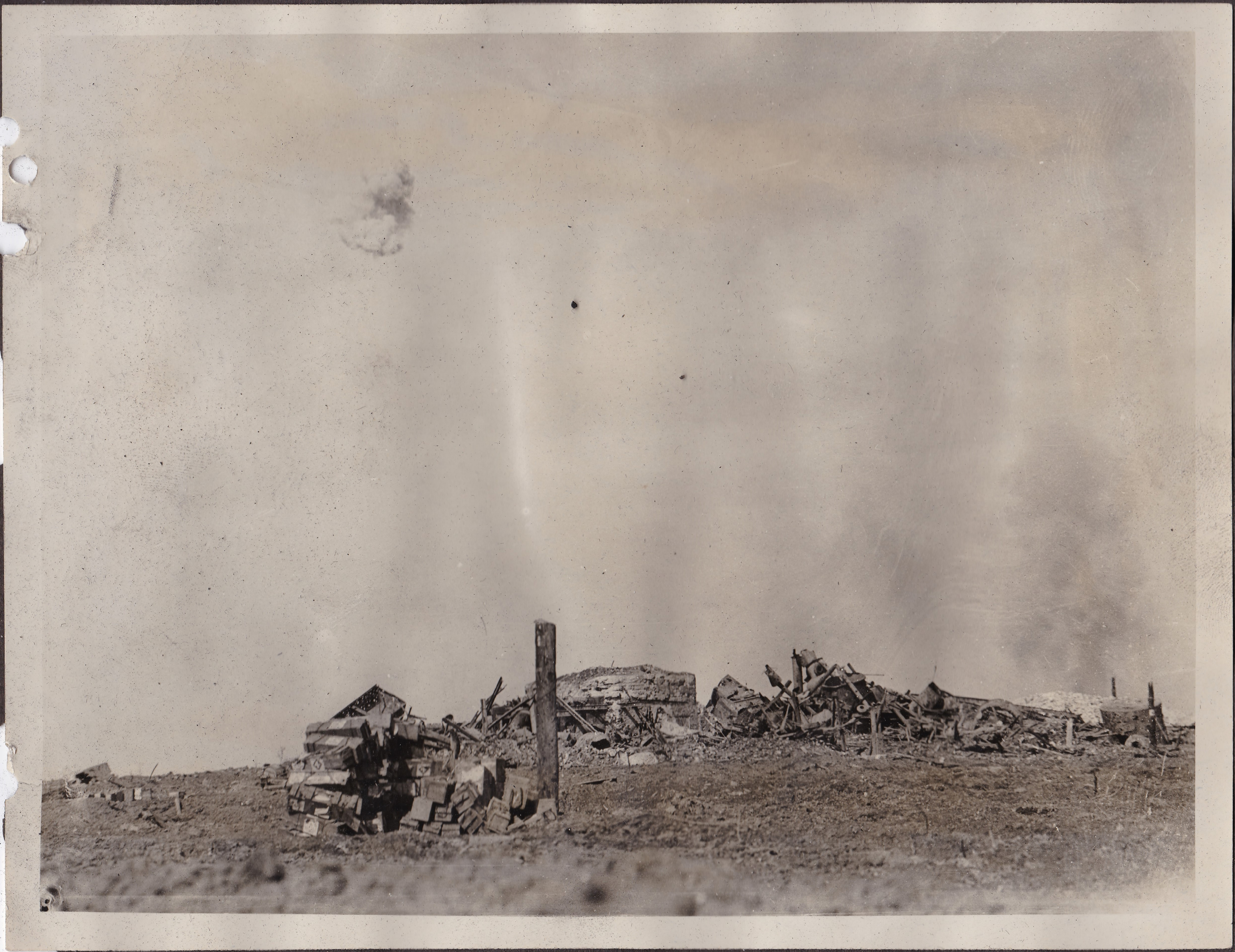

The
Sugar
Refinery
at
Courcelette
with
a "Whizz-Bang"
Bursting Overhead.

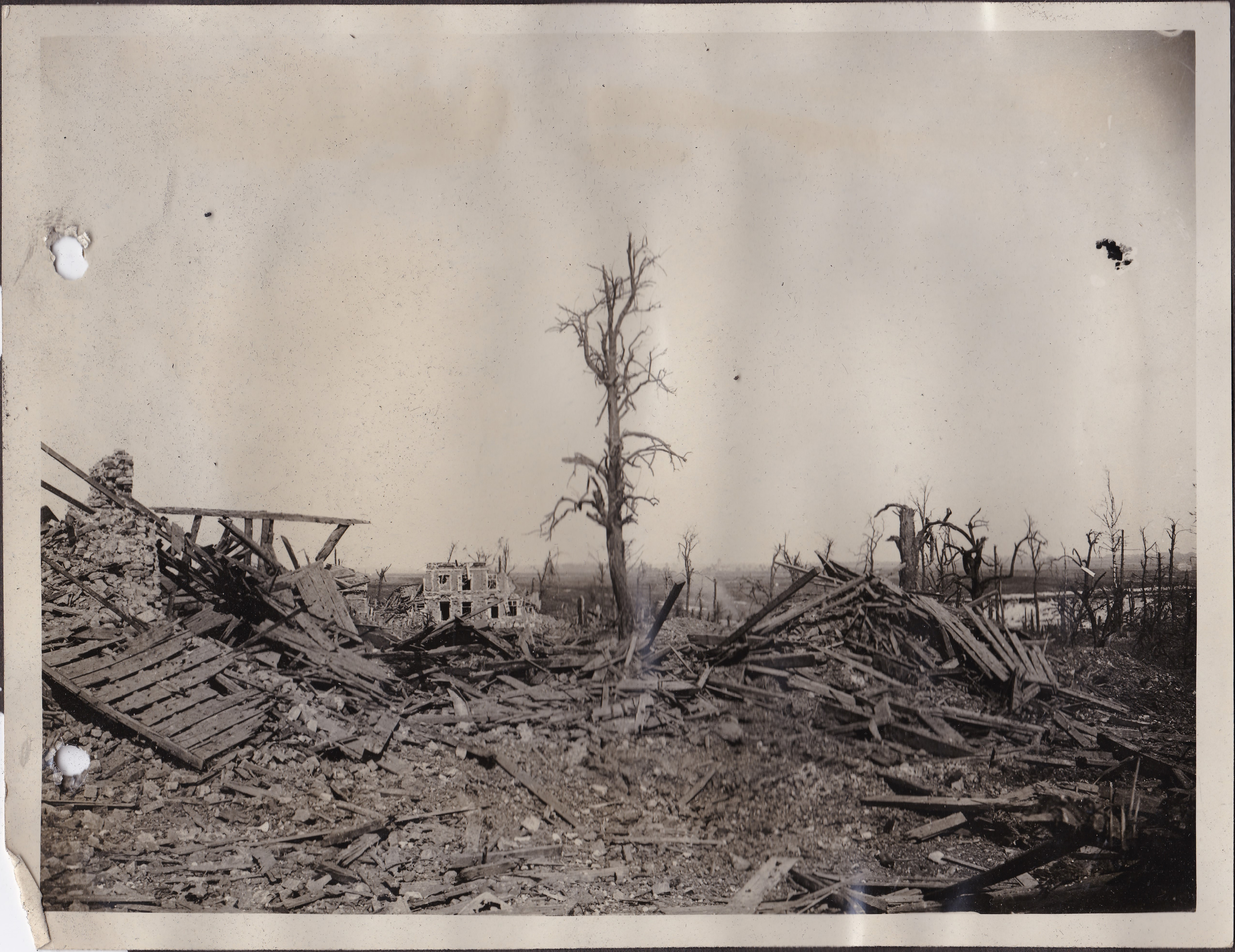

A Corner of Courcelette.

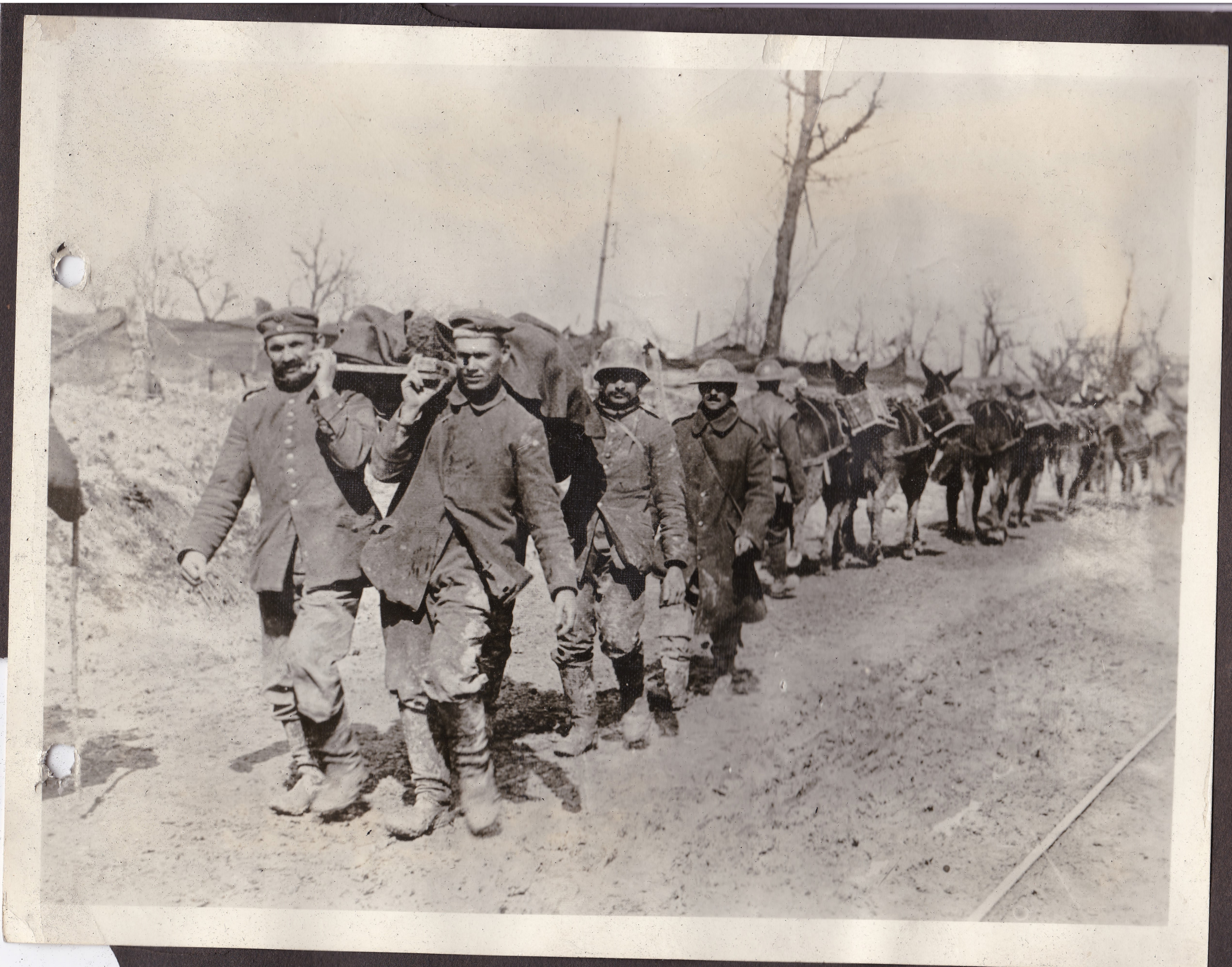

Heines
Carrying Out
Woundd
near
Courcelete.

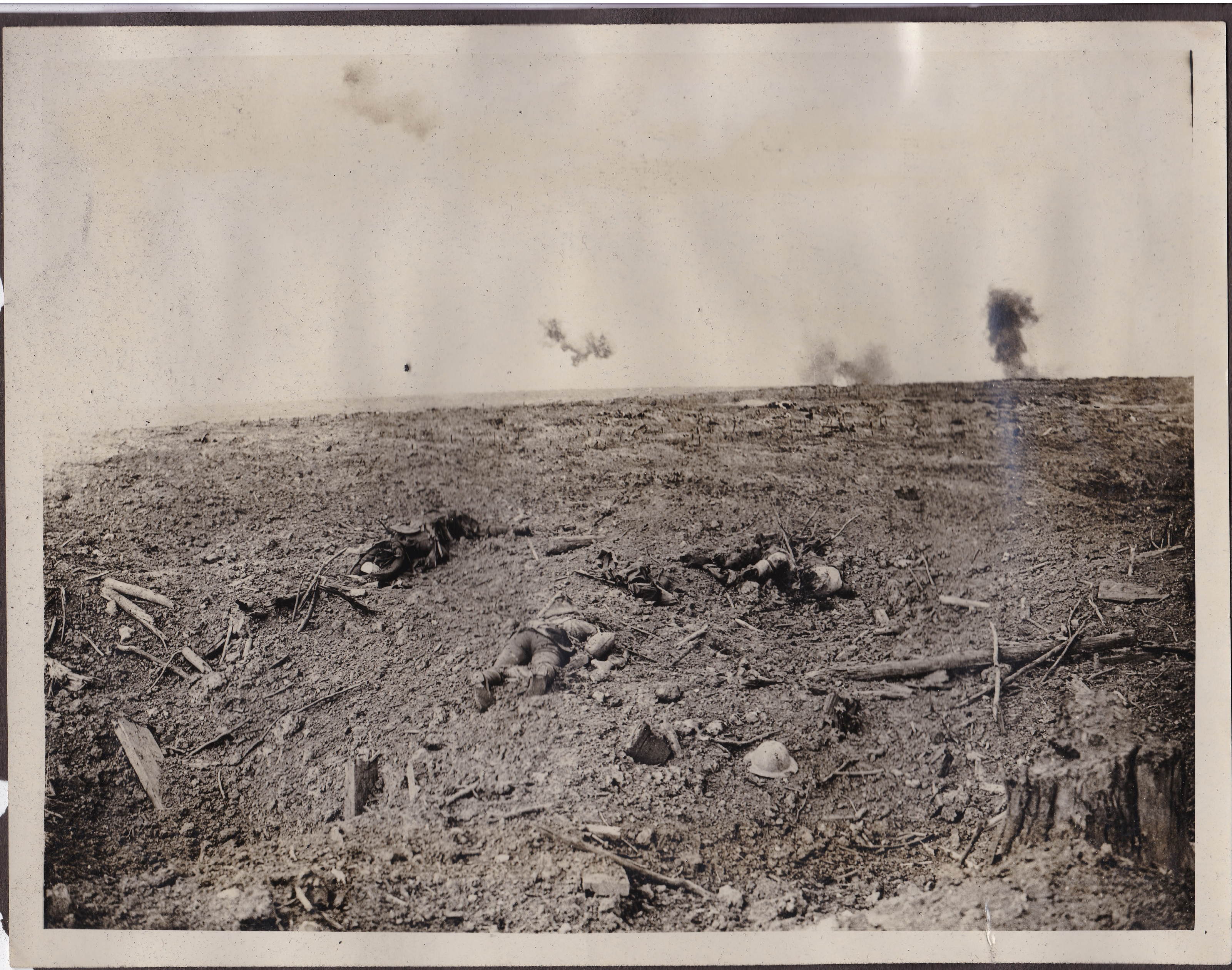

A
Characteristic
Bit
of the
Somme
Battlefield
near
Courcelette.

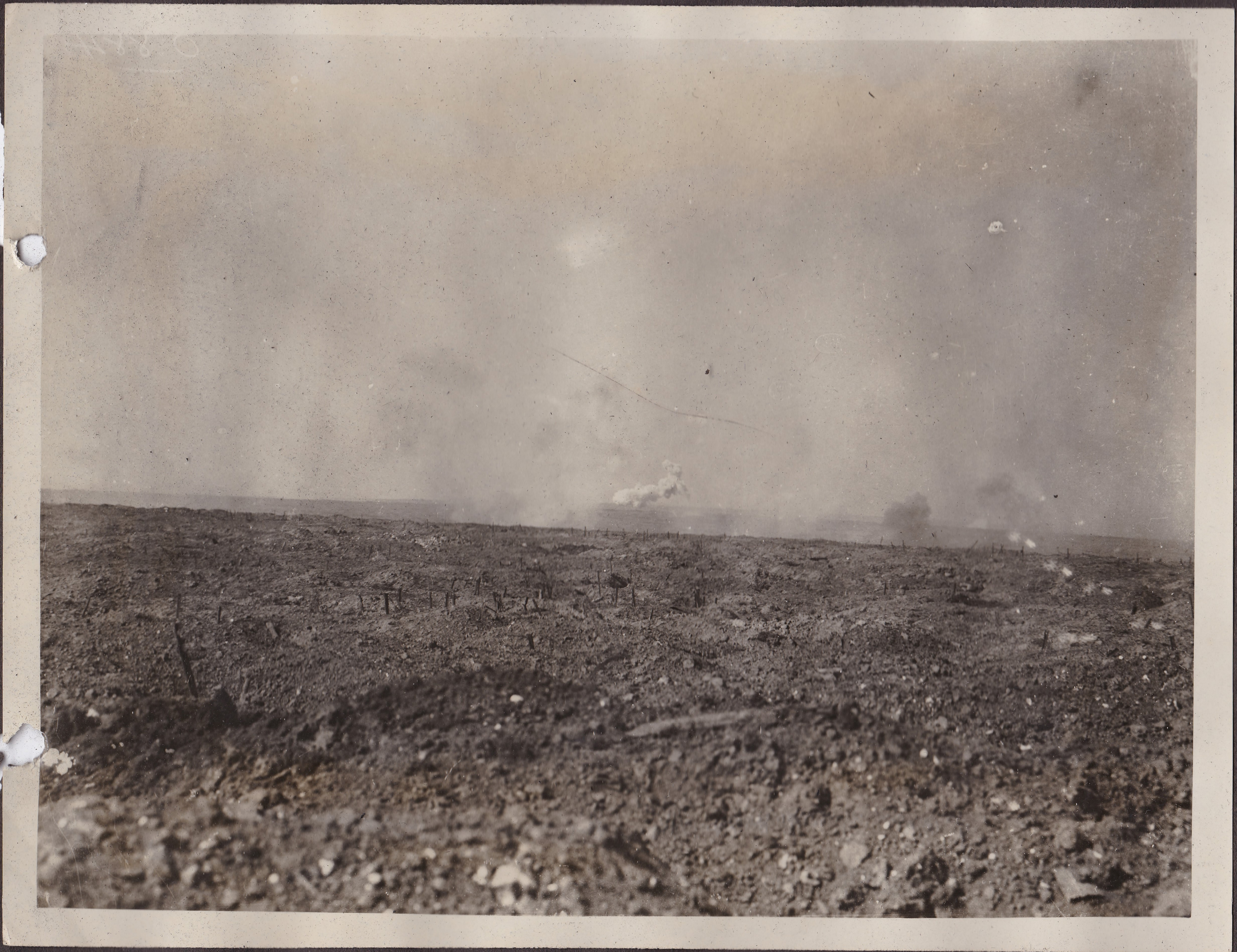

The Shells
and
Mud
of the
Somme.

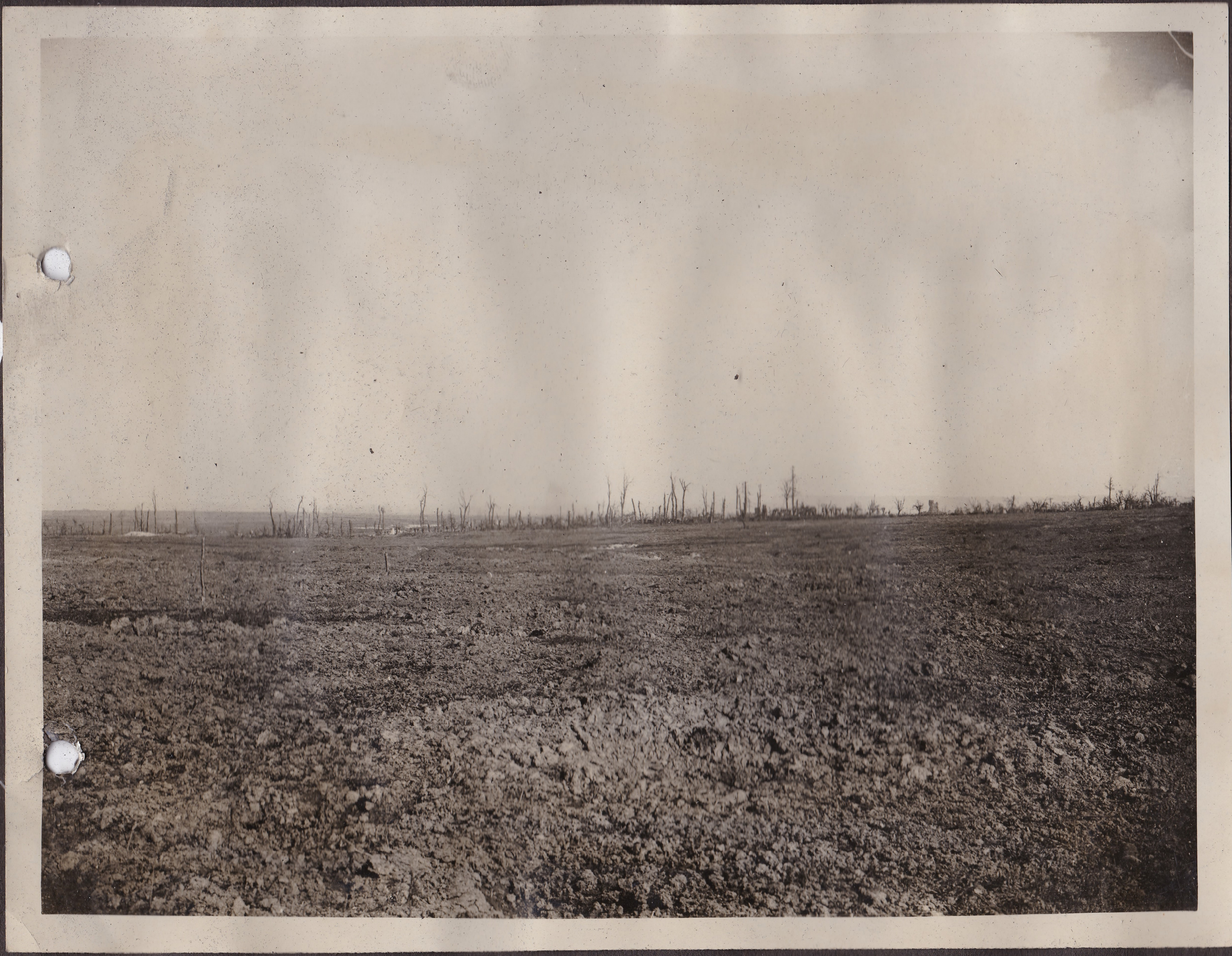

The Village
and
Battlefield
of
Courcelette.

A Typical Bit of Somme Line.

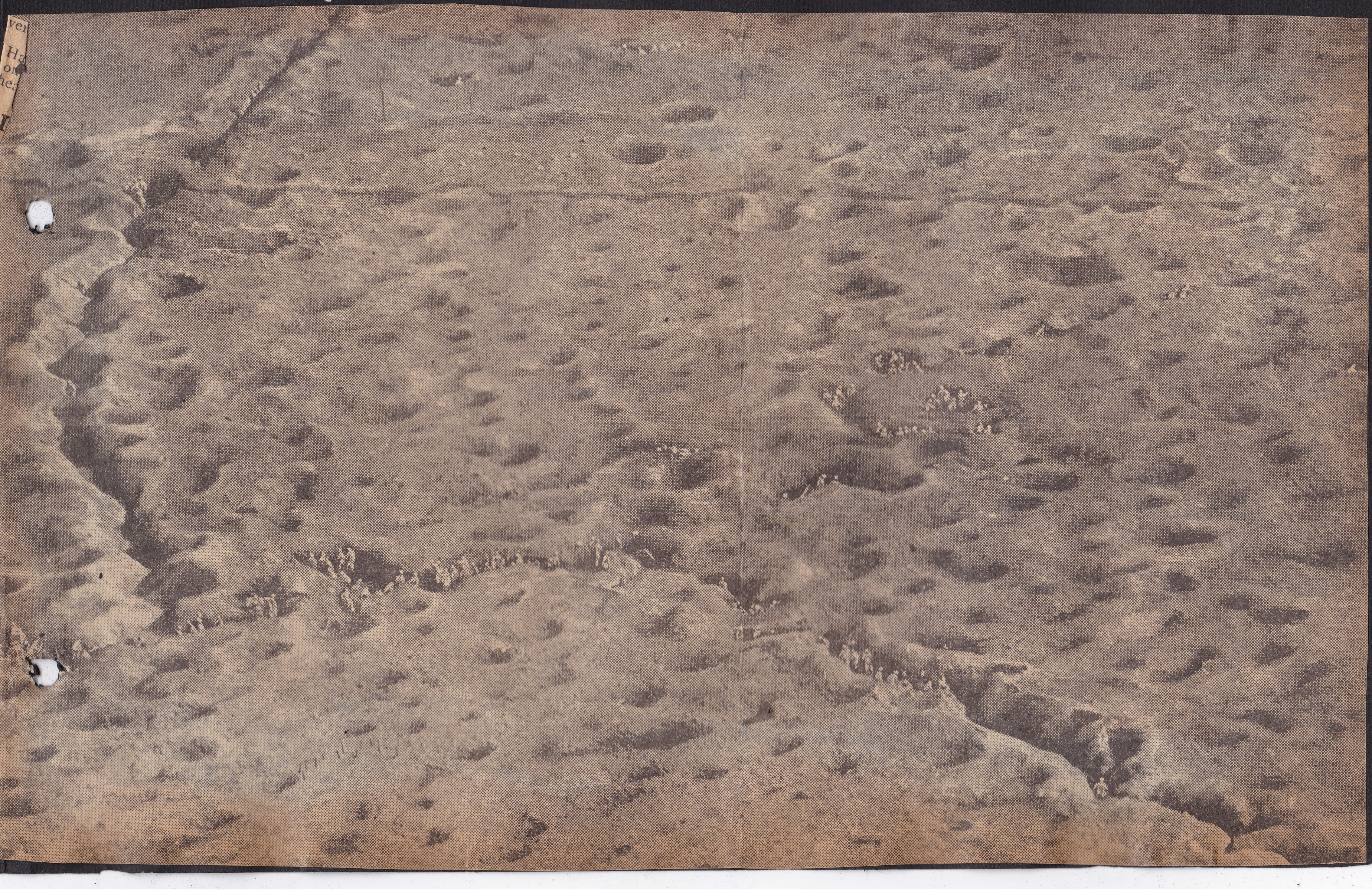

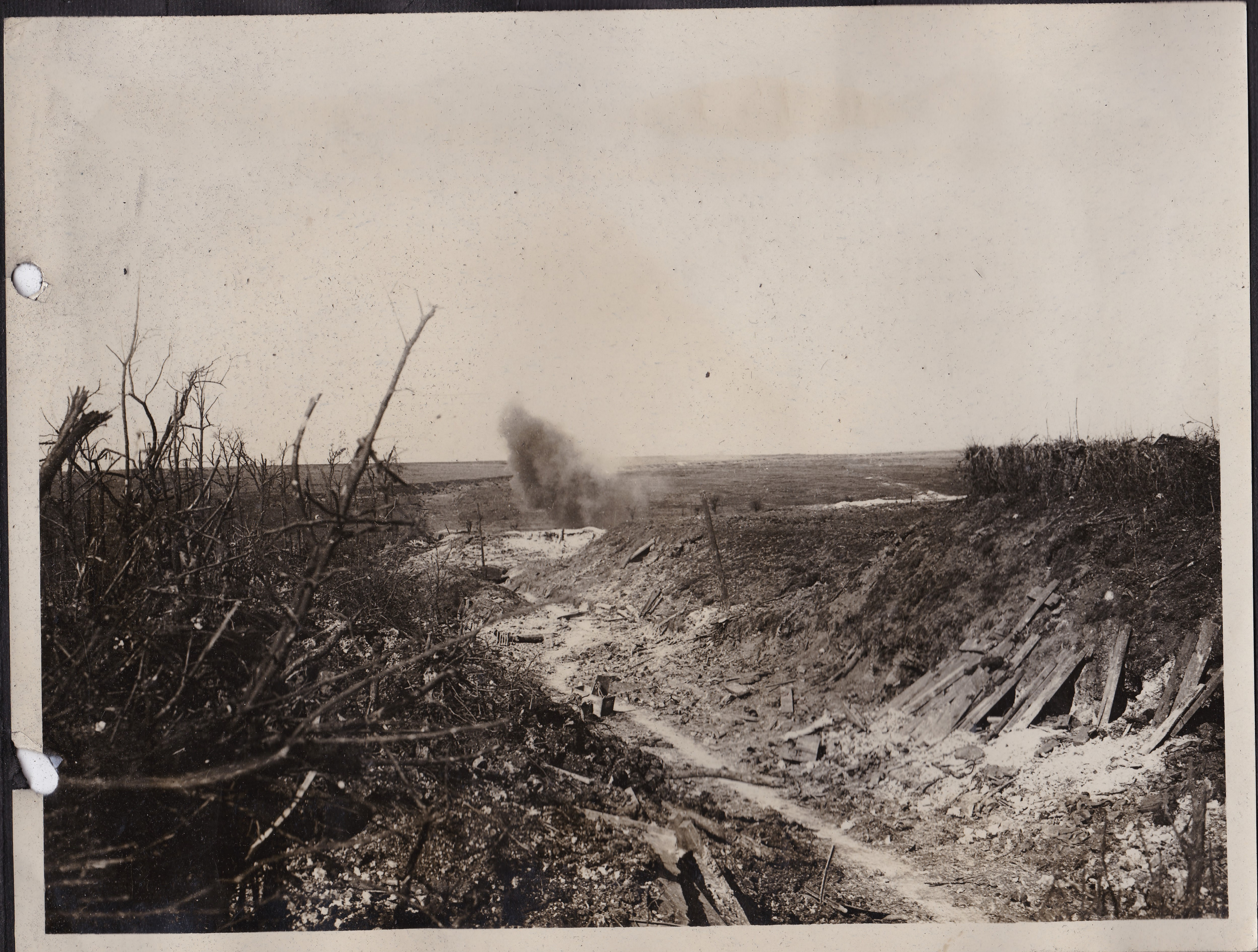

"The Road
of Death"

at the junction of
which with the
Albert-Baupaume
Road I was hit
Nov. 19th. 1916.

A "Blighty"
in the
Foot

going up the Baupaume Road night of
Nov. 19th. 20th.

the Officers Train.

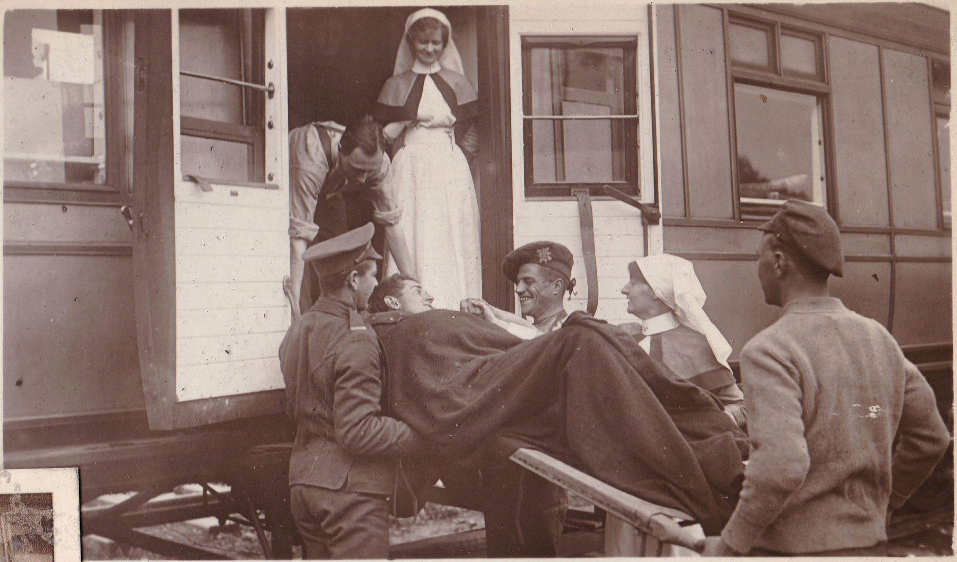

A CASE FOR "BLIGHTY."

Canadian Official

Down the Line from the
Officers Hospital at Gezancourt
By Hospital Train to Etaples.
Nov. 22nd. 1916

A Men's Train

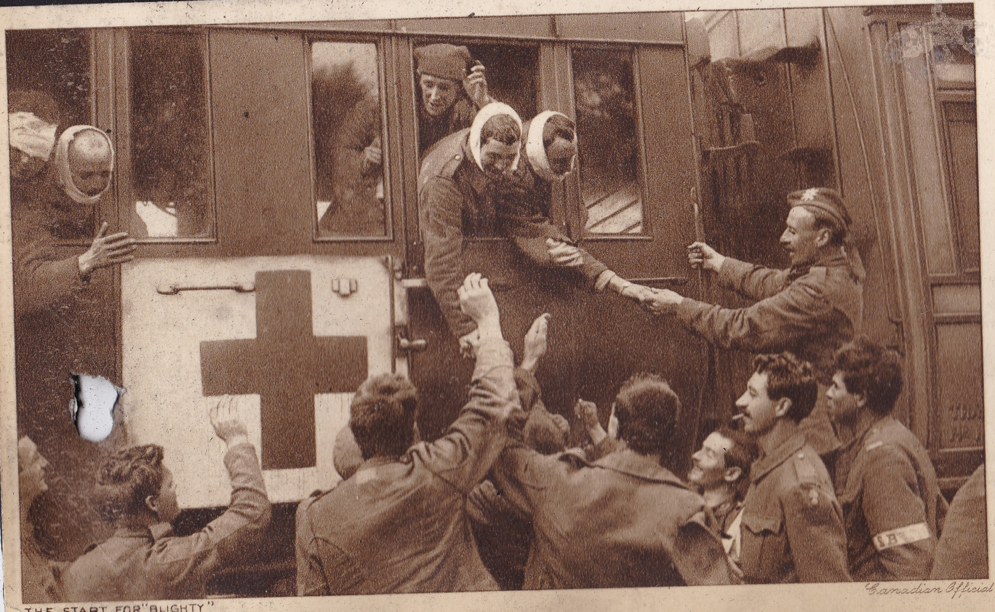

THE START FOR "BLIGHTY"

Canadian Official

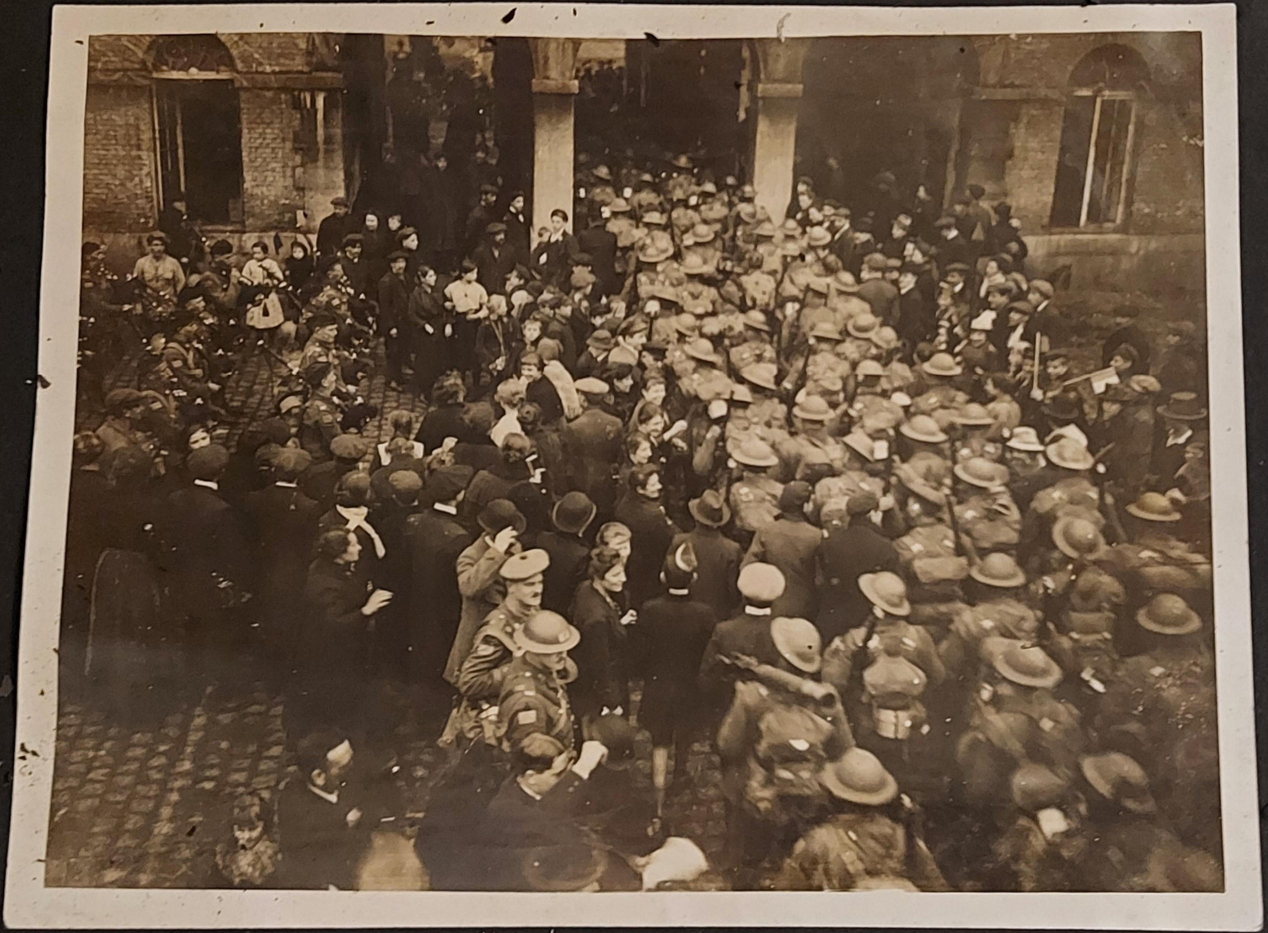

The Adjutand
and the C.O.

42nd R.H.C. taking over the Belgian Infantry Barracks as their Billet
November 11th 1918.